

УГЛИЧ



Памятники
архитектуры
и
искусства

UGLICH

Monuments
of Architecture
and
Fine Arts

Moscow
Sovetskaya Rossiya Publishers
1988

« - »

.

().

Fragmented and partially illegible text, likely a scan of a document with significant noise or damage. Includes symbols like « » and «...».

1841

3.





« »

1950-

: «

VII—IV

IX

—XIII

1148

« »

« »

« »

« »

« »

1218



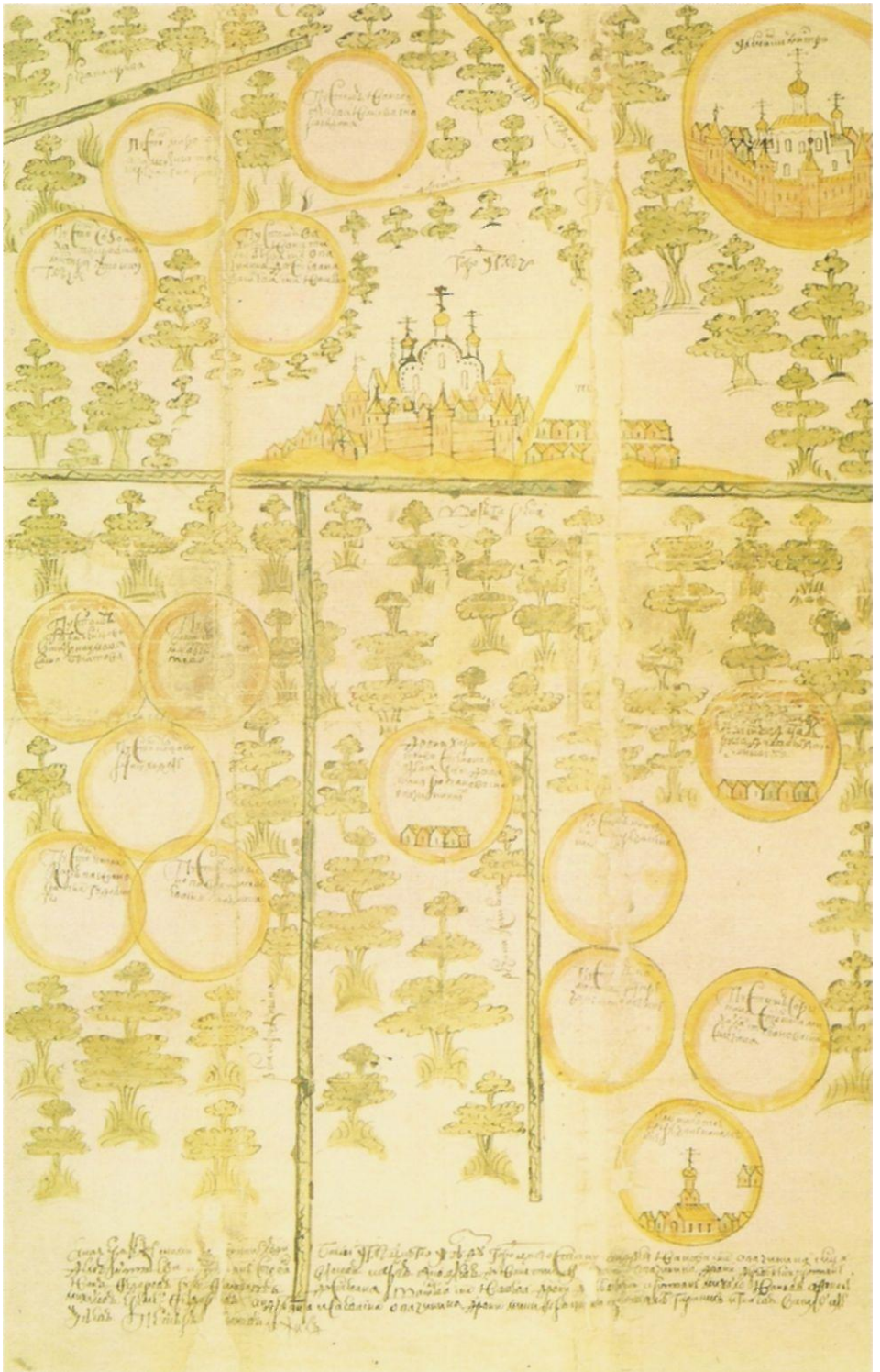

1688
Map of Uglich with *posad* trading quarter, added with panorama of the ancient town. 1688



3 « » XIX .
Icon showing Tsarevich Dmitry.
19th century

(—) .

1380

1446

(«

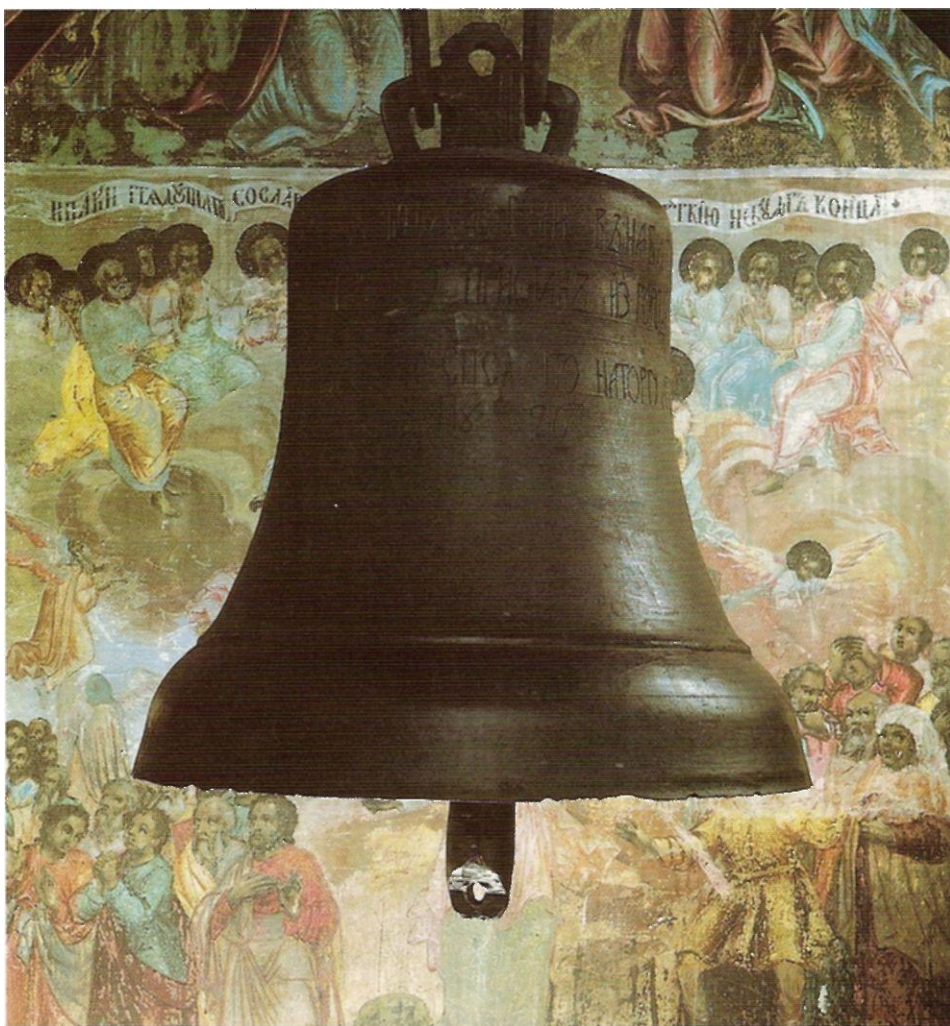

4 XV—XVI « » .

Uglich 'exiled' bell. 15th-16th centuries
This bell which sounded the day when
Tsarevich Dmitry had been murdered

»)

».

III,

«
1462

1480-

XV



5

XVI—XVII
Arquebuses fastened to walls and towers of the Uglich fortress. 16th—17th centuries

1491

« »

XVI

1550

()

1552

1584



15 1591

« ... » 2

« ... »

1591

1593



», « »
, 1892 .

, ,
, ...
,
,
« »

, —
« »

XVII
»,



1608—1611

XV

1617

: «

...

...

...», «

...».

— «

»,

« ».

1660-

1670-



1900-
View of Uglich from the Volea. 1900s.
Photo

— « . . . » . . . —

. . .

« . . . » . . . XVII

XVIII

XVIII

. . . 1719

. . . « . . . »

. . . I, . . . 1730-



1900-
View of the central part of Uglich.
1900s. Photo

XVIII

1778

1784
1809

1784



XX

XVIII—XIX



« »
 Volga embankment
 In the foreground. Church
 of St. Demetrius-on-Blood

, , -

, , -

« » -

: «... , , -

, , -

... -

... -

... -



Tourist motor ships by moorage

... , , -
... , , -
».
XX
: «
».
1920-
(« »)

1952



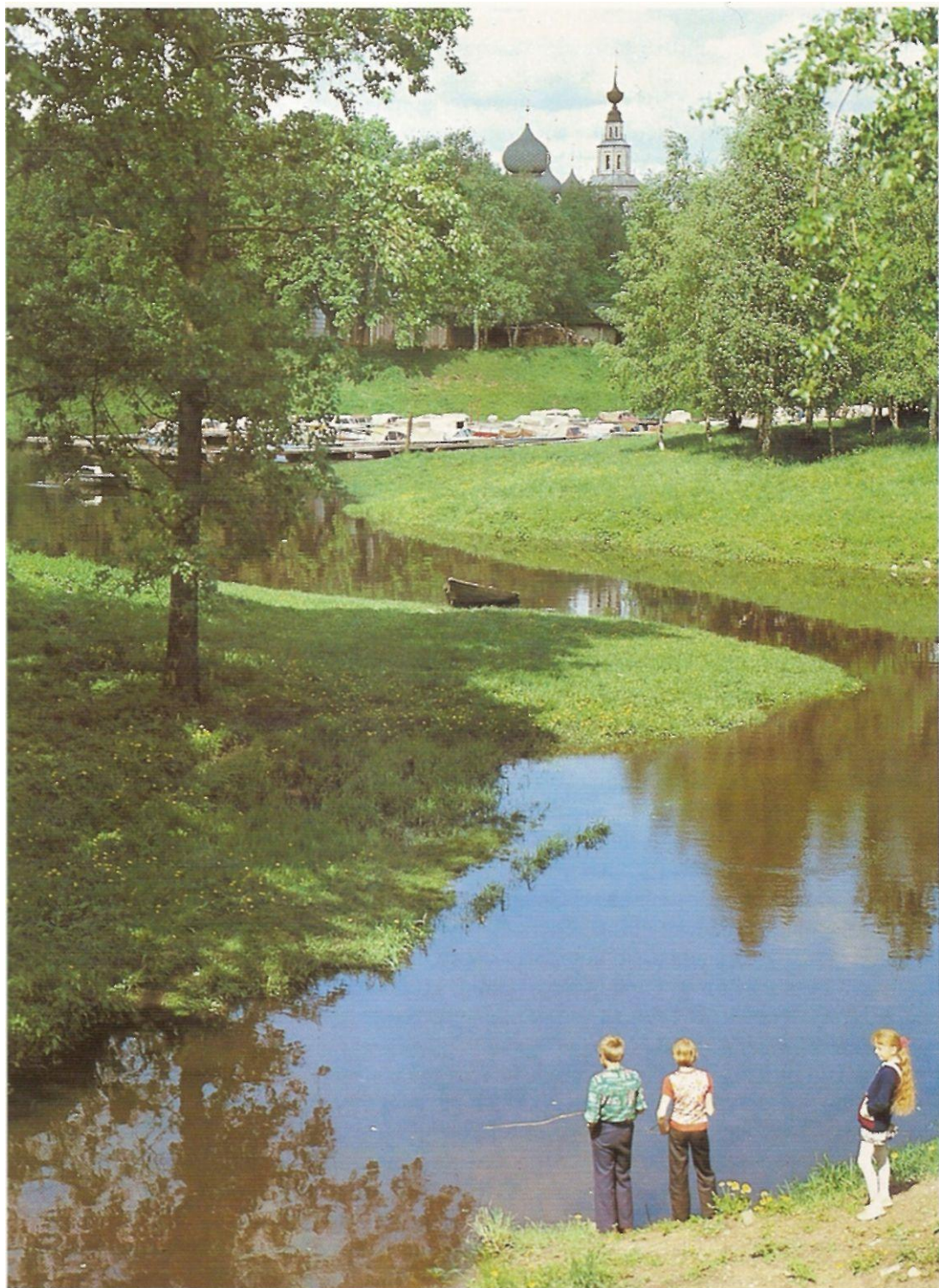

] ^

Old pond on the territory of the Uglich
Citadel

XVII

XIX

XV

« »

80- XV

IV

XVII

XVIII

XVIII

: «...»

».

XIX

1890-

()

1892

90- XIX

1900

XV

(1433)

XV

(1489)

III

(1486)

« » « ».

XVIII

1892

XVII

« ».

1608—1611
1638

« »,



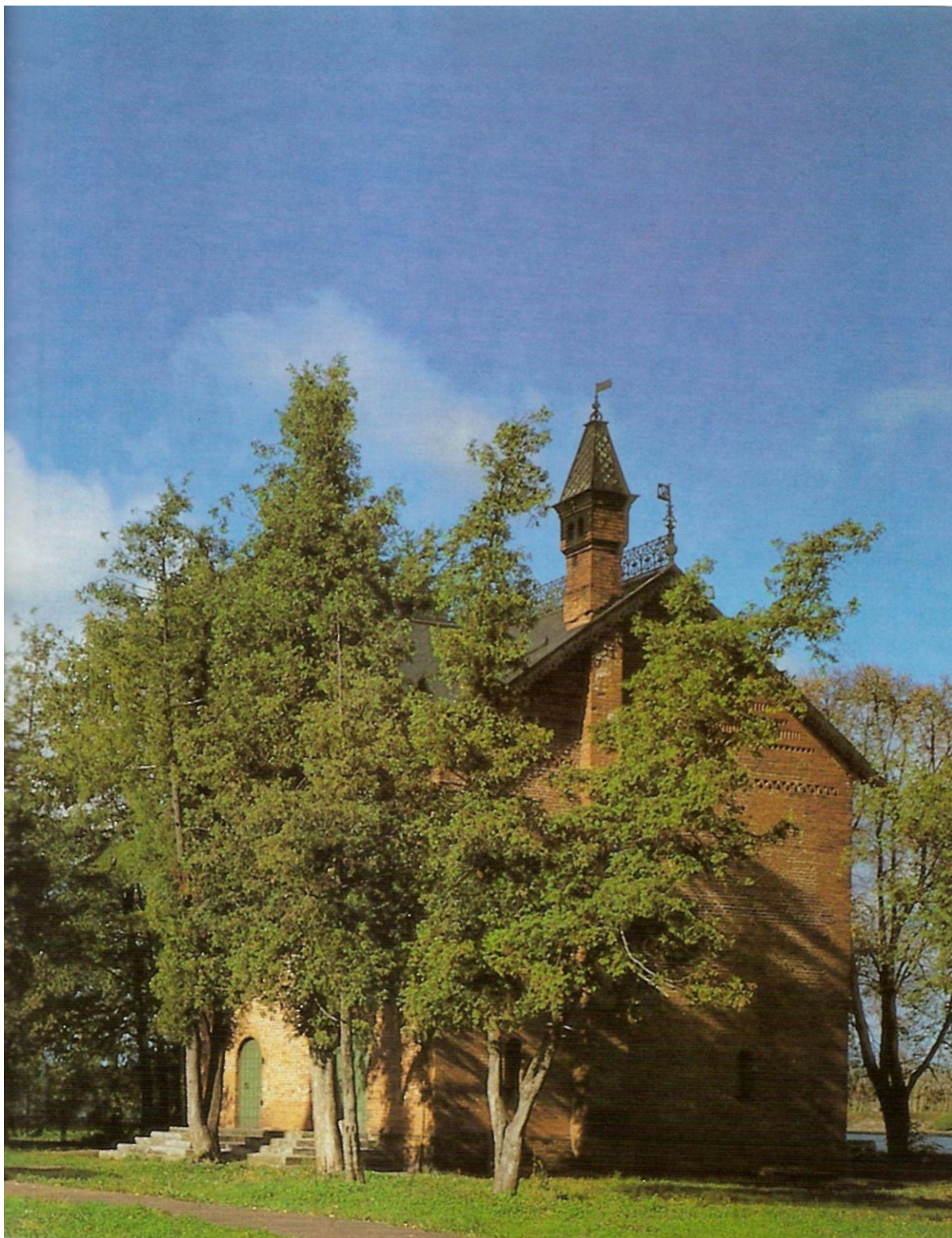

Central square in the Uglich Citadel:
Cathedral of the Epiphany (heated).
19th century. Bell-tower of the Cathedral of the Transfiguration. 1730.
Cathedral of the Transfiguration. 1713
Appanaged Princes" Palace. 1482

1661 . , 1692 ,

XVIII
XVIII

« », 50-

« »

XVII

XVII

1772 .

«

»,

XVII—

XVIII

XVII

1788

«

»

XVIII

1713—1716

XV

: « ...

...

».

...

XVIII

,

«

»

—

,

XVIII

,

XVIII

1810—1811

«

»

«

»

»:

«

«

»

« » ,

« » — XVII

XVIII

XVII XVII—XVIII

1730 1714

— XVIII

XVIII XX

XIX « » XVIII

(), 1813—1815

« » 1917

1830- () « » , — « » ,

« » —

».

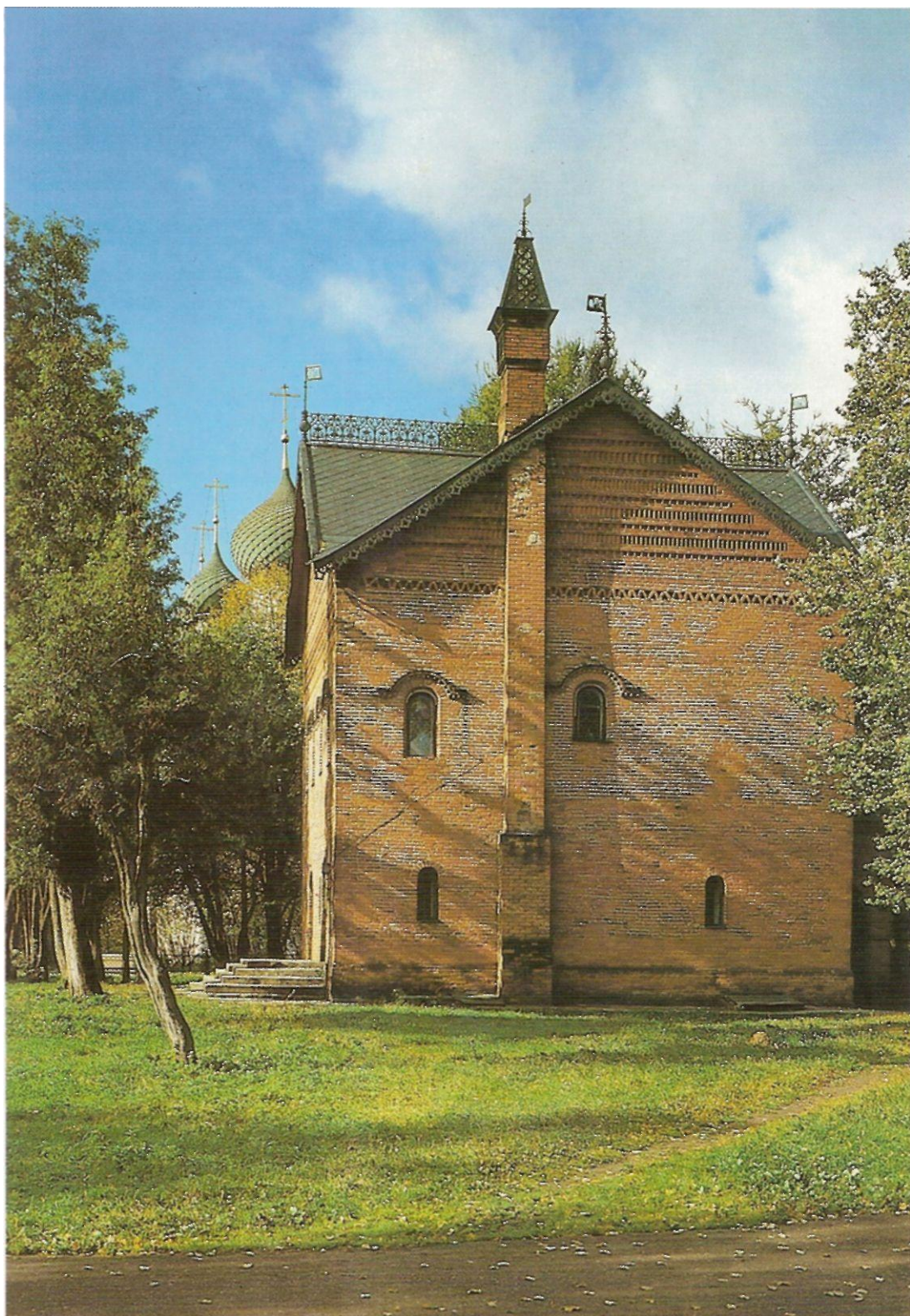

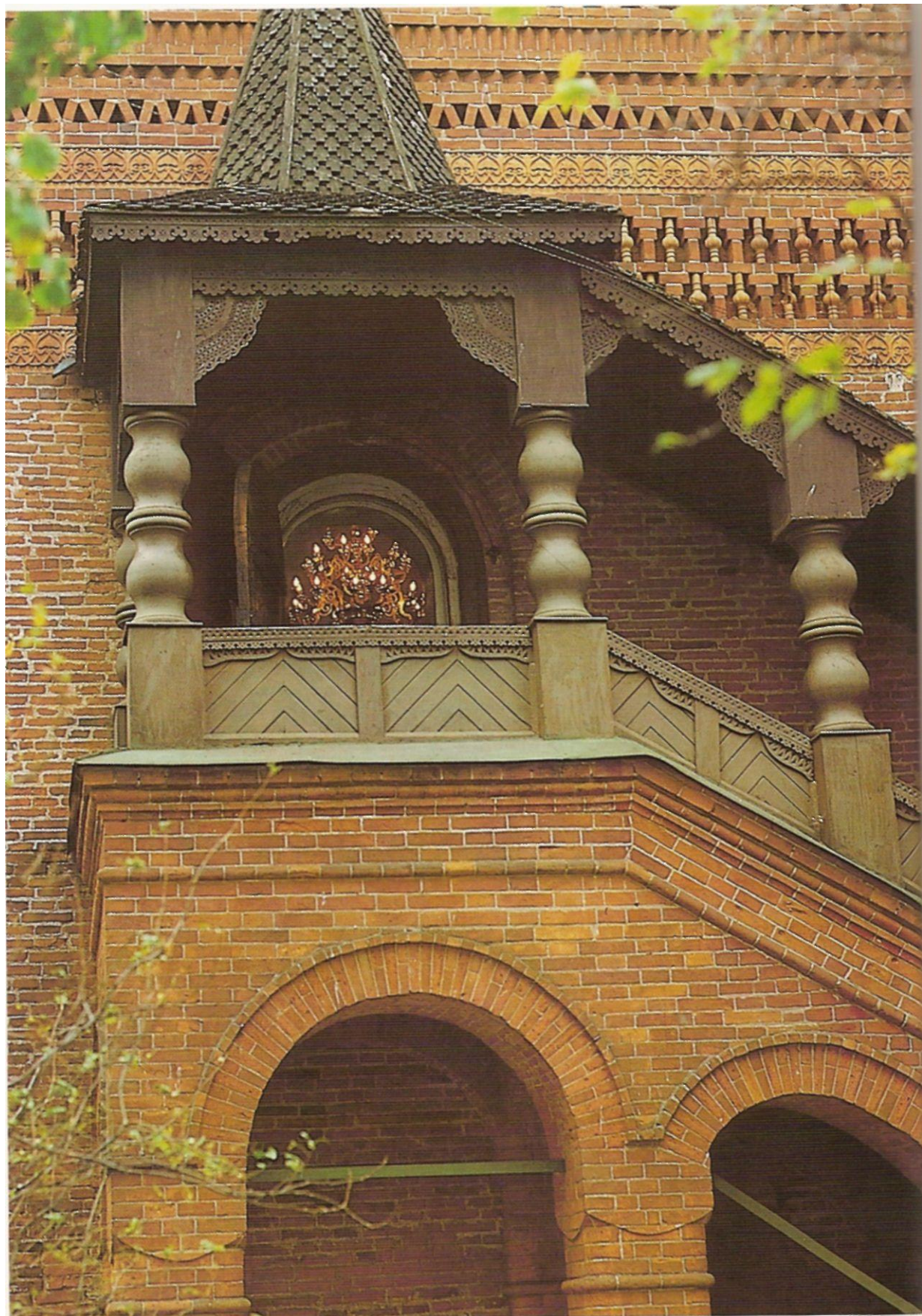

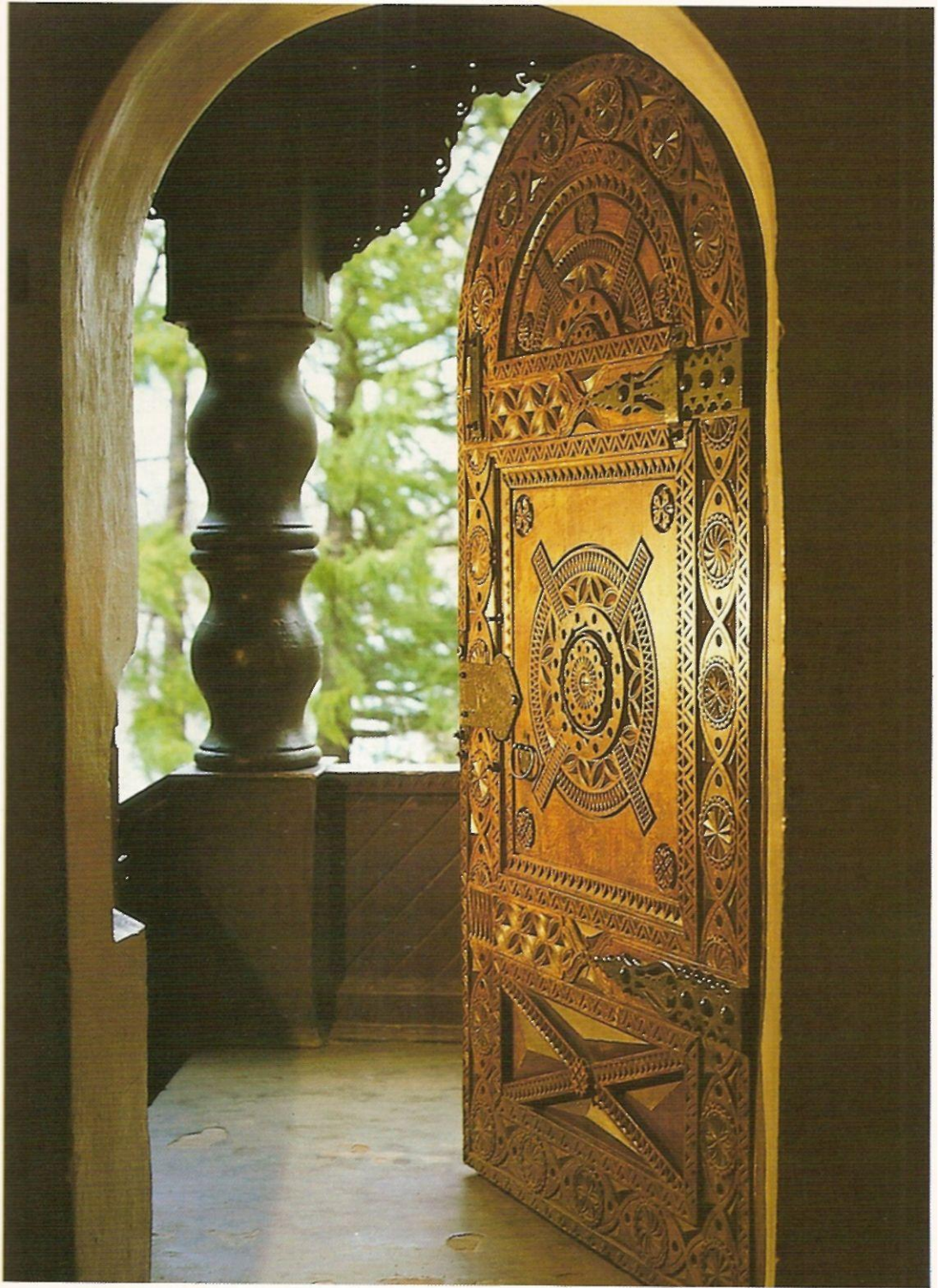

18

. 1892
 Appanaged Princes' Palace.
 Northern porch. 1892

19

. XIX .
 Appanaged Princes' Palace. Entrance
 door with carved decoration.
 19th century





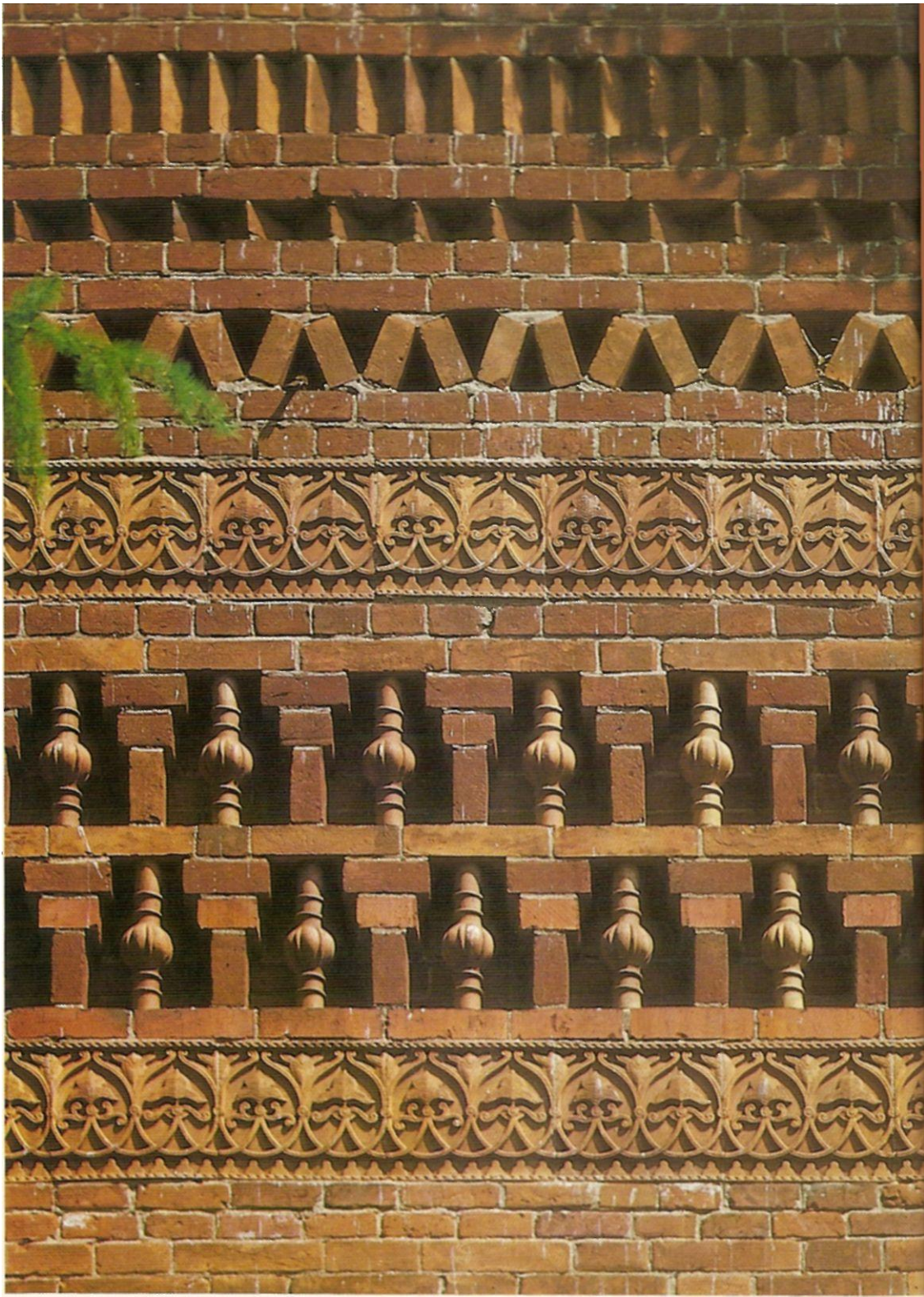









VEIENNE ET DE LA BOUTE DE LA CHAISE D'ANTOINETTE



IN MEMORIAM
D. G. ...
...
...
...
...
...
...
...
...
...
...



26

« . . . » . -
 « . . . XVIII .
 Church of St. Demetrius-on-Blood.
 Fresco showing *Tsarevich Dmitry and
 His Mother Maria Nagaya* on western
 wall of the interior. 18th century

27

. XIX .
 Church of St. Demetrius-on-Blood.
 Iconostasis. 19th century





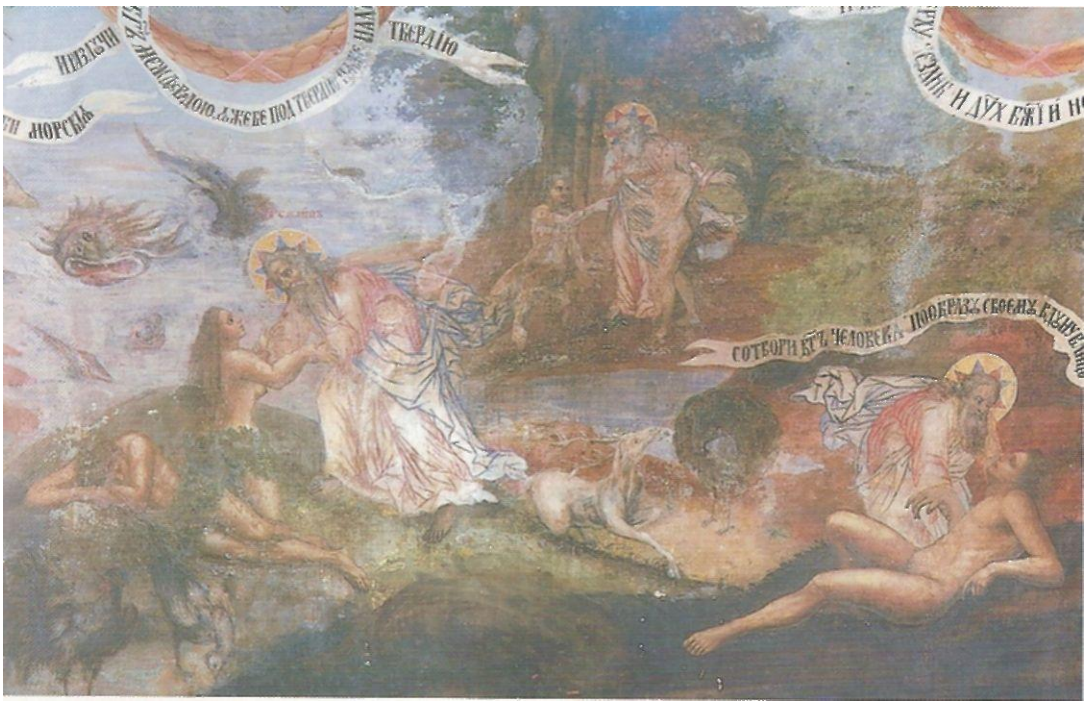

Church of St. Demetrius-on-Blood.
Frescoes showing *The Creation and the Fall of Adam and Eve* on walls of the refectory; painted by Pyotr Khlebnikov. 18th century







32

« . XIX .
 Cathedral of the Transfiguration. 1713
 Fresco; painted by Timofei Medvedev.
 19th century

33

. XIX .
 Cathedral of the Transfiguration.
 Iconostasis. 19th century







3^

1813—1815
Building of the former City *Duma*.
1813—1815

—

« ».

XVII

XVIII—XIX

1371

XVI

1522

XIX

1608—1611

1628

« ».

« »

« »,

: «

XVI

« »

«

»,

« »,

5

3

XVIII —

XIX

1920-

50-





37

—
1628;

. 1681

(« »)

Architectural complex of the Alexeyevsky Monastery (of St. Alexius): to the right. Church of the Assumption (Miraculous), 1628; to the left. Church of St. John the Precursor, 1681



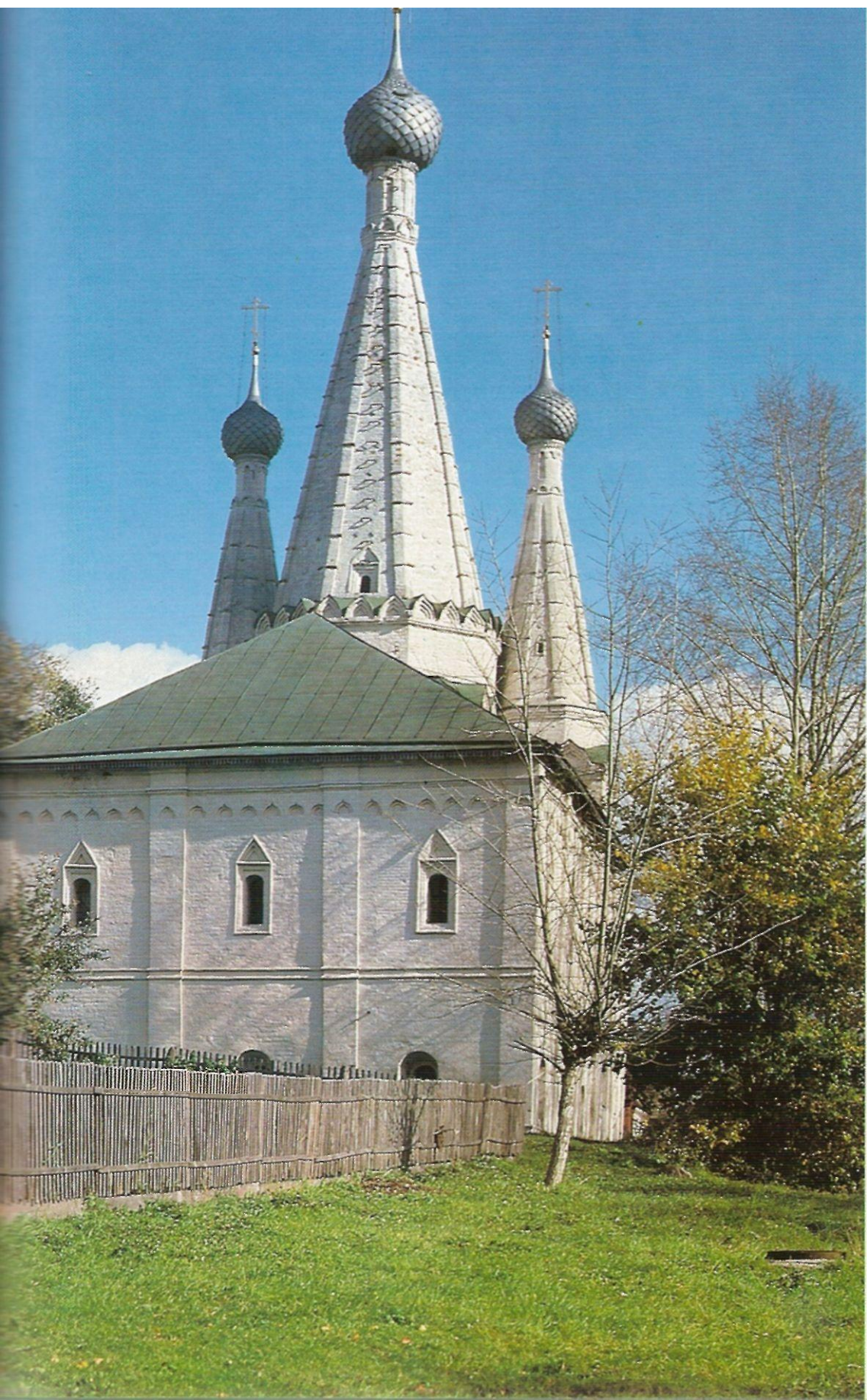



33

(« »)

39 40

(« »)

. Bo-

Church of the Assumption (Mi-
raculous).
Portion of range of arches on
eastern facade

Church of the Assumption (Miracu-
lous)
Eastern facade and tent-roofs



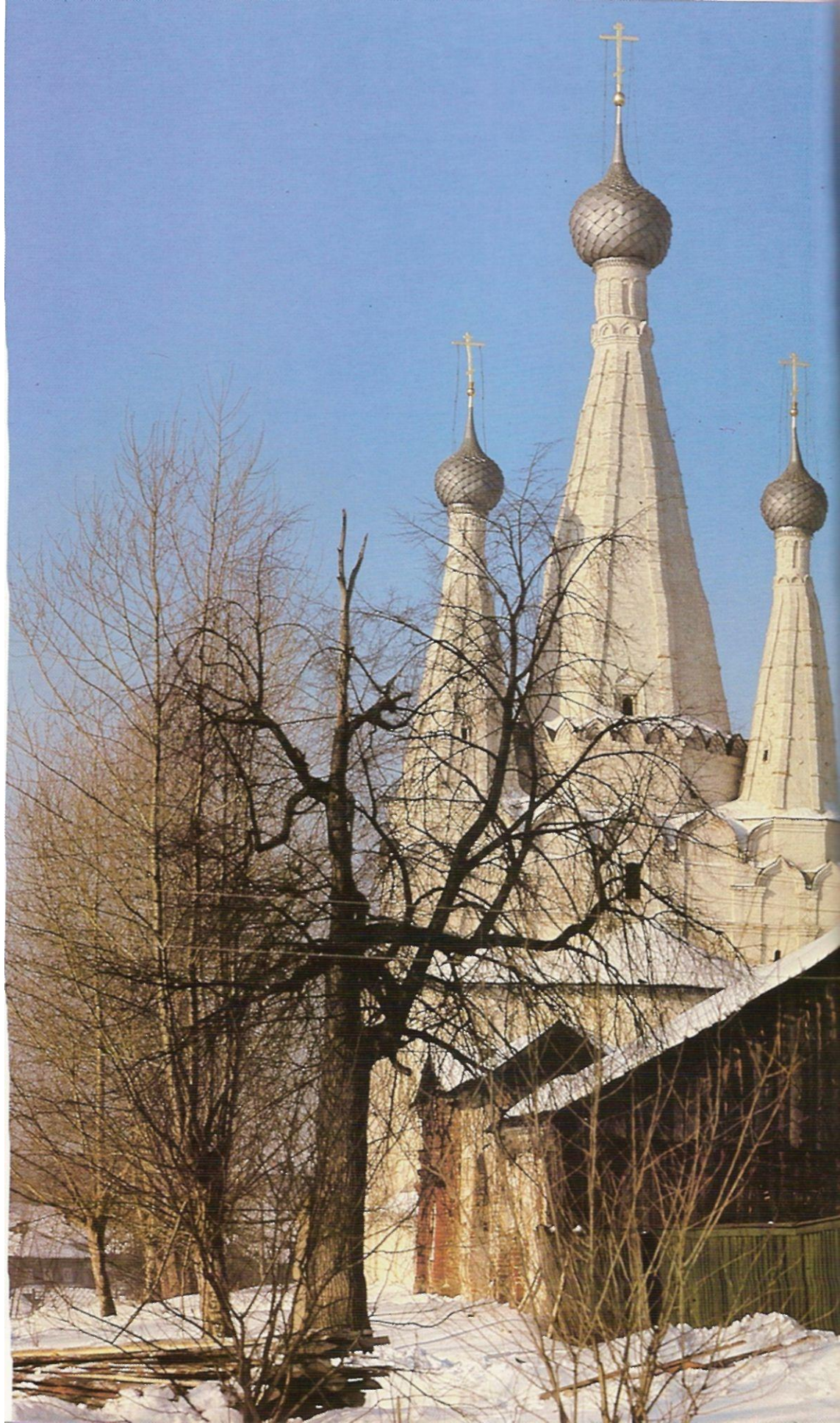

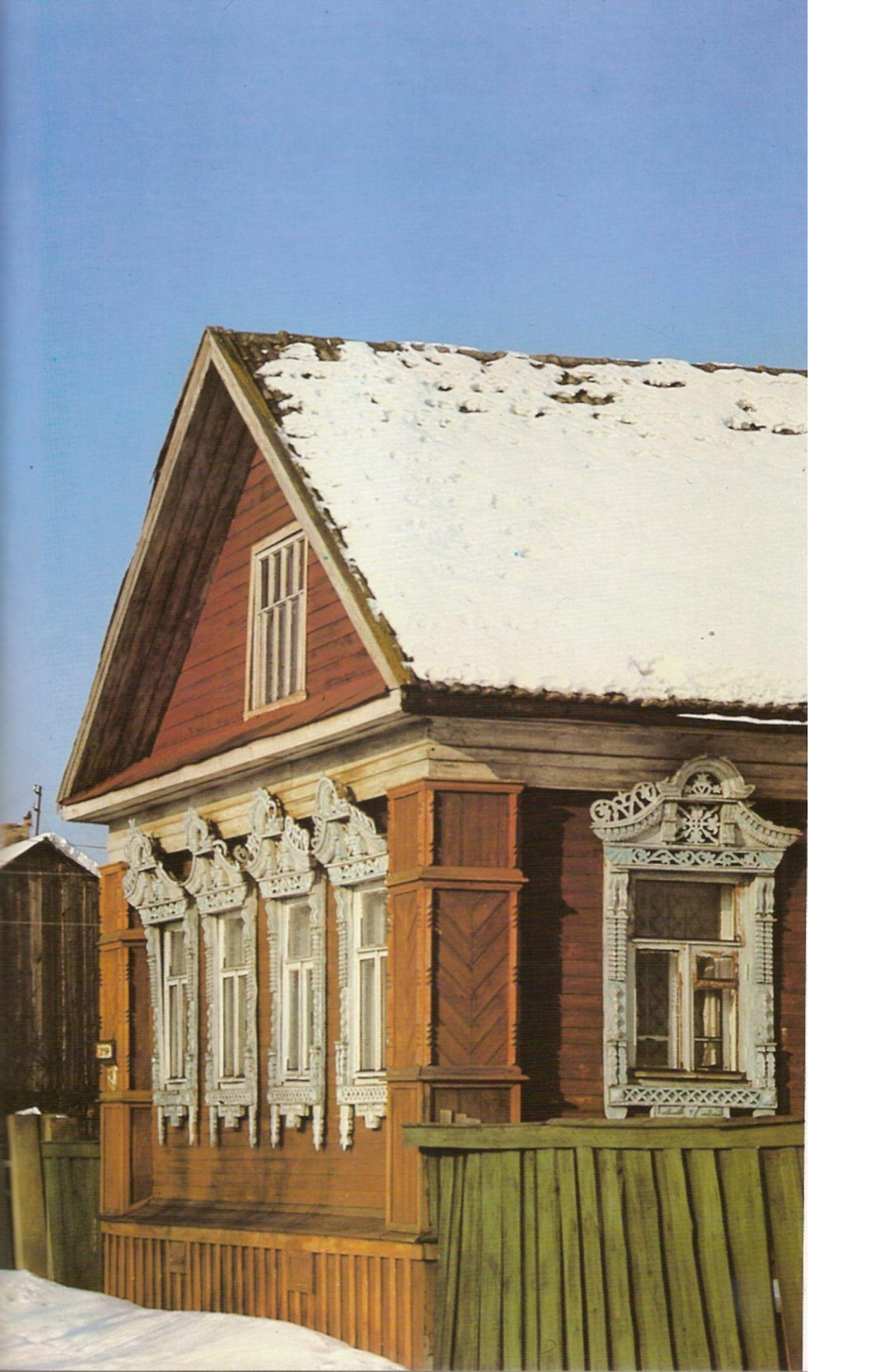





« »

1681 , XVII

XVII —

1670-

1674—1677

XV

«...»

41 — 42

Church of St. John the Precursor. 1681
Eastern facade

Tile decoration of southern facade of
the Church of St. John the Precursor

...

», —

XVII

: «

».

« »,

« ».

XX

«

...

XVII

».

« » (

« ») —

70-

XVII

XVII—XVIII

XVII

XIX

(1689—1690).

« ».

(« »).

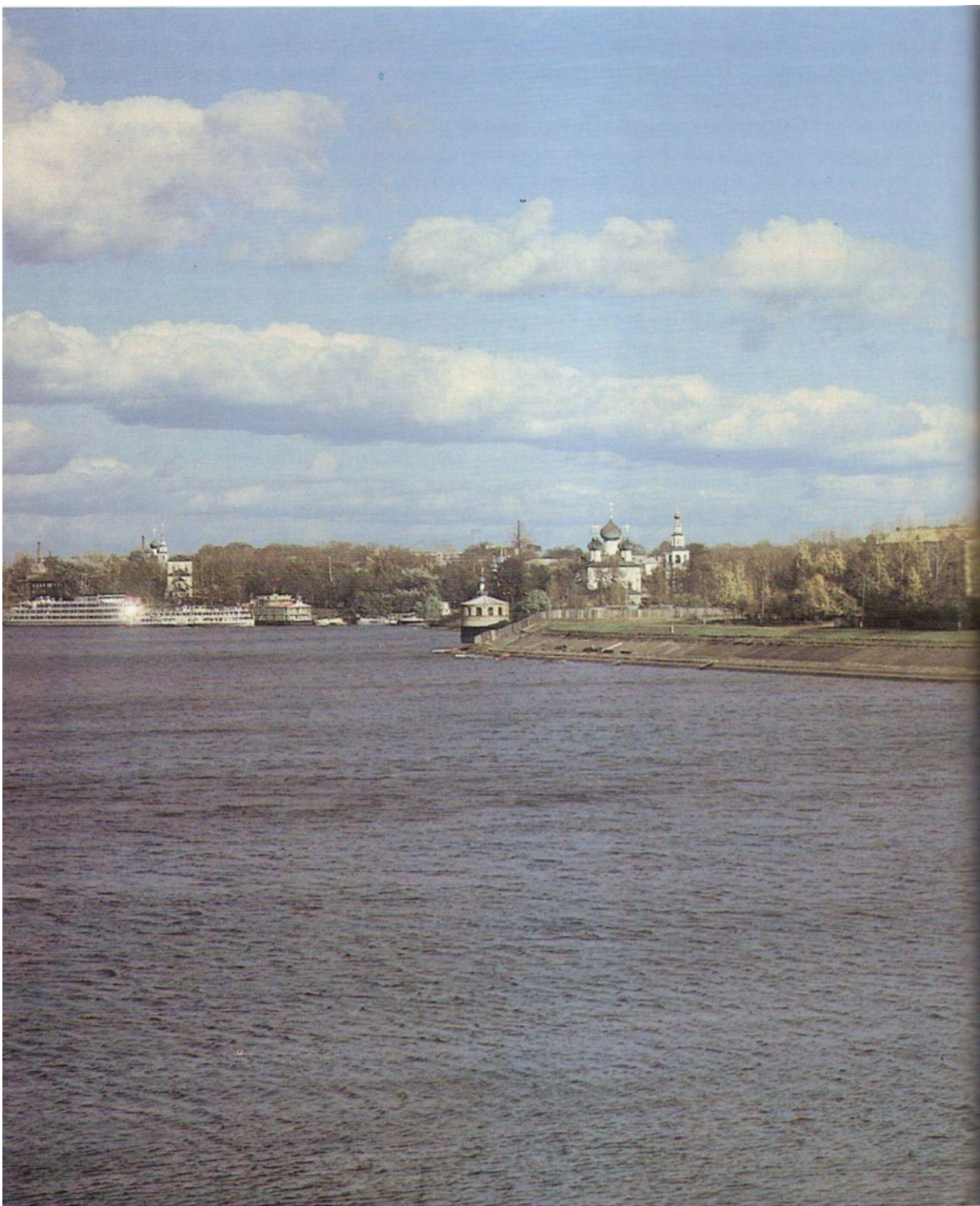

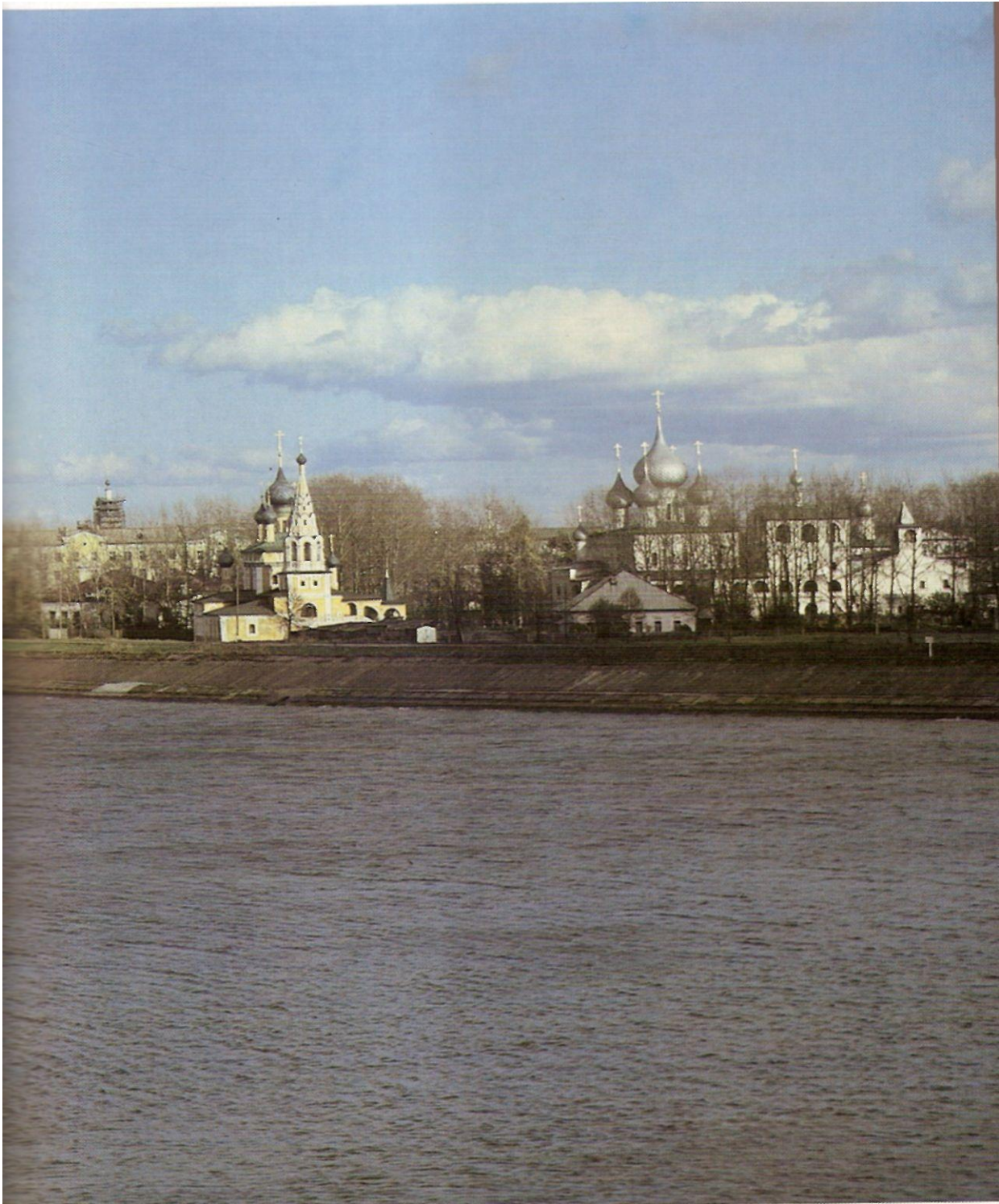



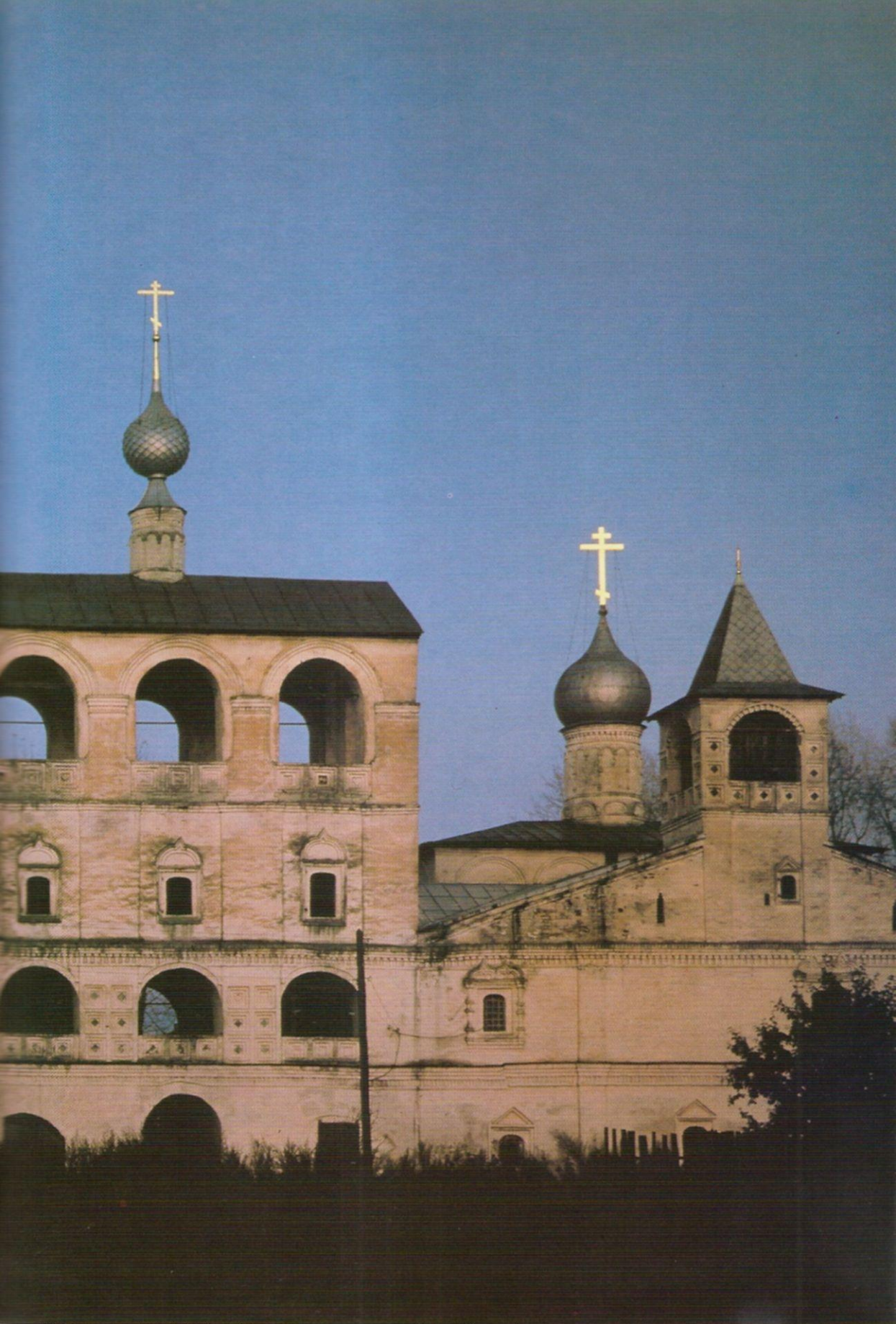



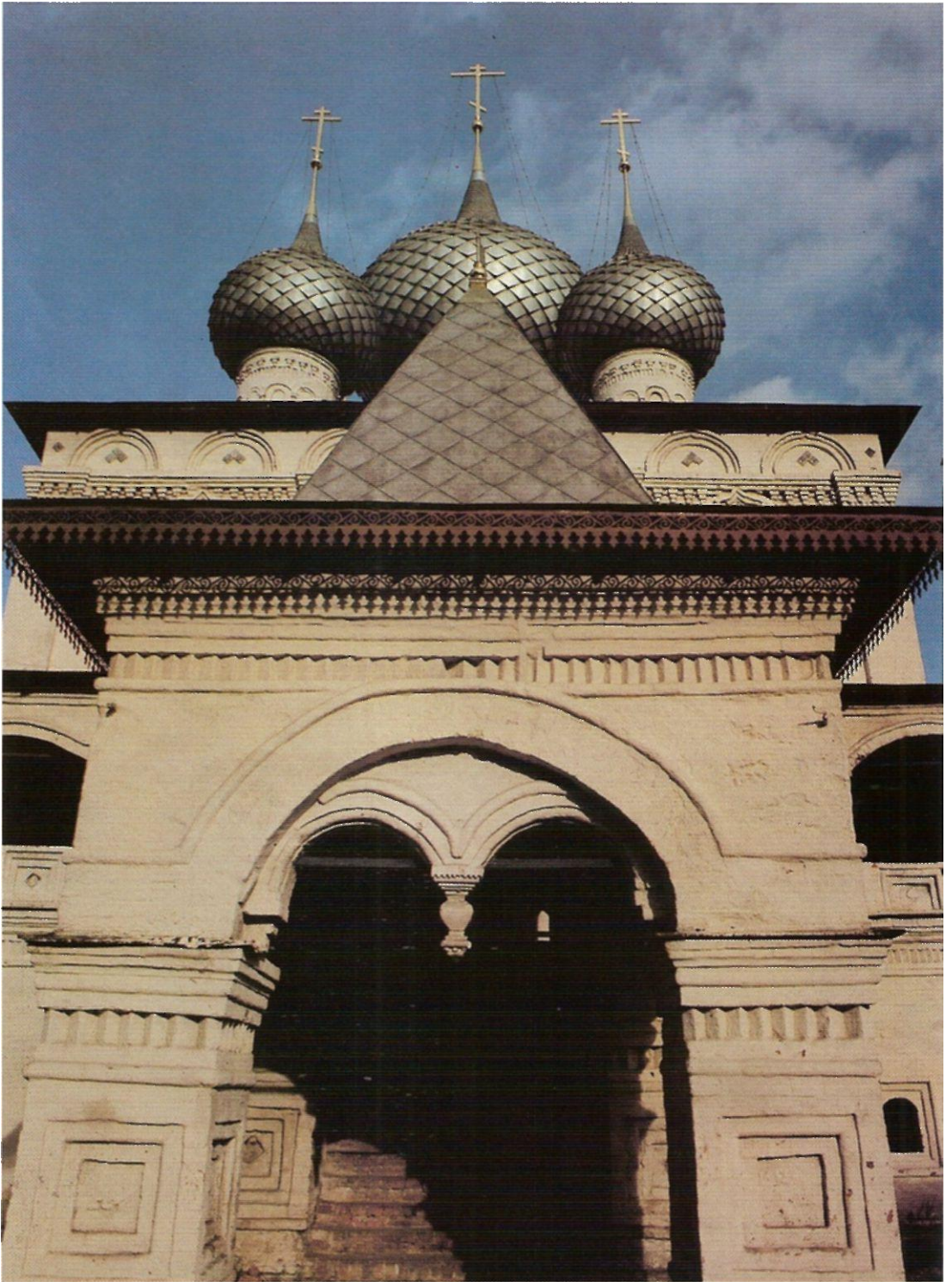









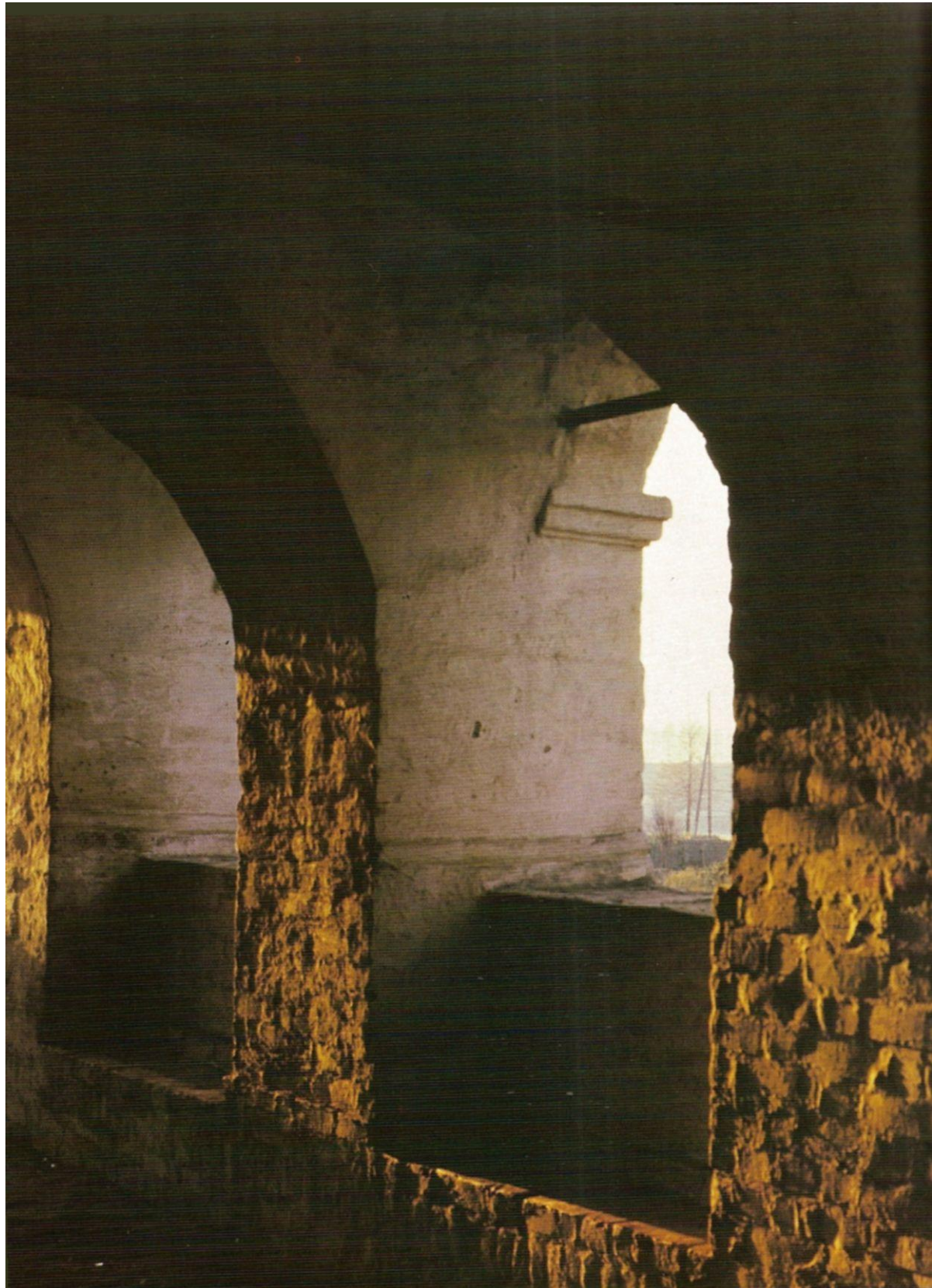

48 « Park by the Voskrcsensky Monastery

49

Church of the Nativity of St. John the Baptist as seen from choirs of the Cathedral of the Resurrection in the Voskresensky Monastery









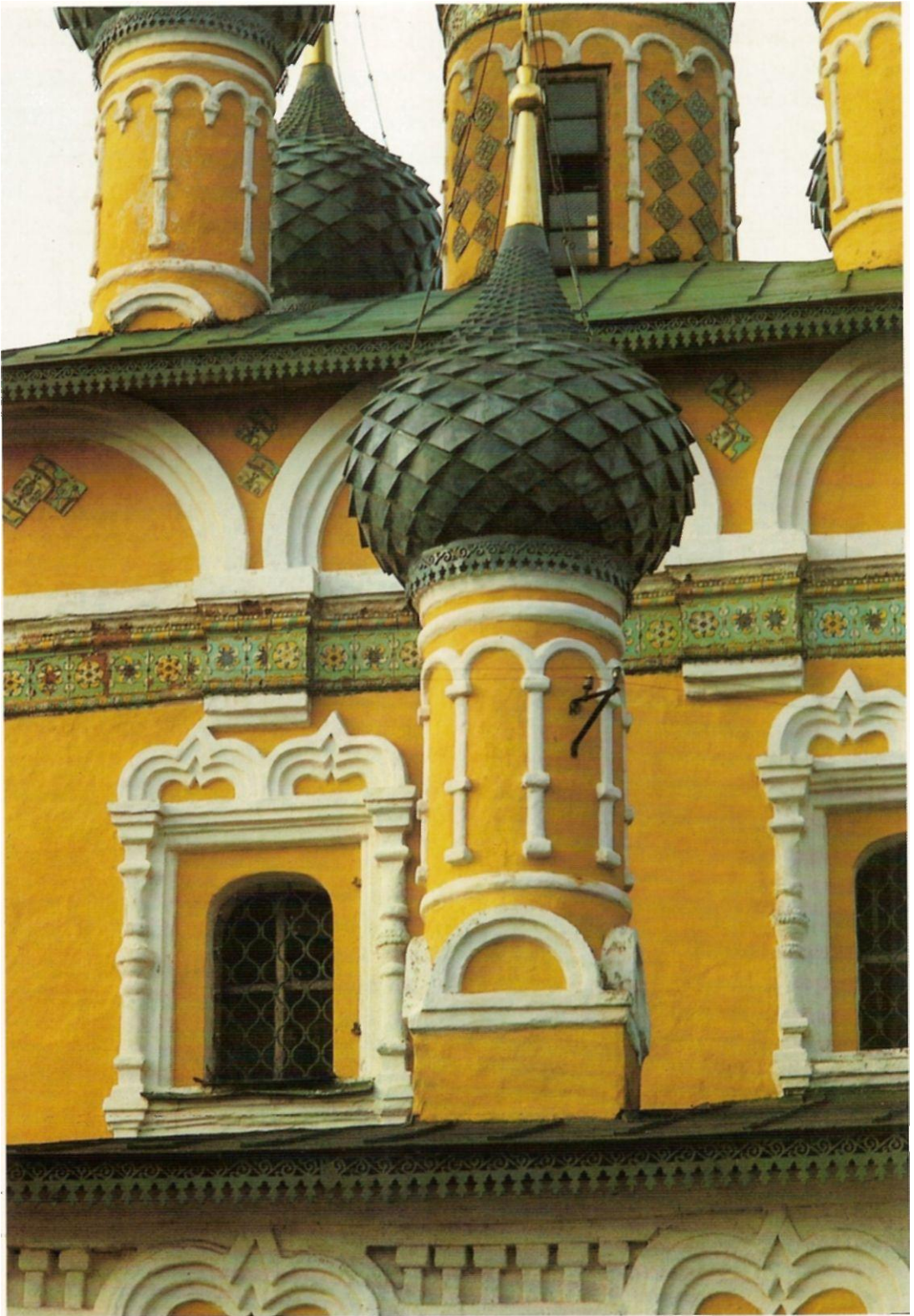

51

Church of the Nativity of St. John the Baptist. Built between 1689 and 1690. Portion of southern facade

52

Church of the Nativity of St. John the Baptist. Built between 1689 and 1690. Carved decoration of southern facade

1965—1970

1663

1960-

(),

XVII

1661

(1700),

(1818)

(1853).

XIX

XVIII

1850-



53

View of the architectural complex of the Bogoyavlensky Monastery (of the Epiphany)

54

— . 1700. —
 . 1818
 Church of the Virgin of Smolensk in the Bogoyavlensky Monastery. 1700. Western facade. To the right, Church of St. Theodore Stratilates. 1818



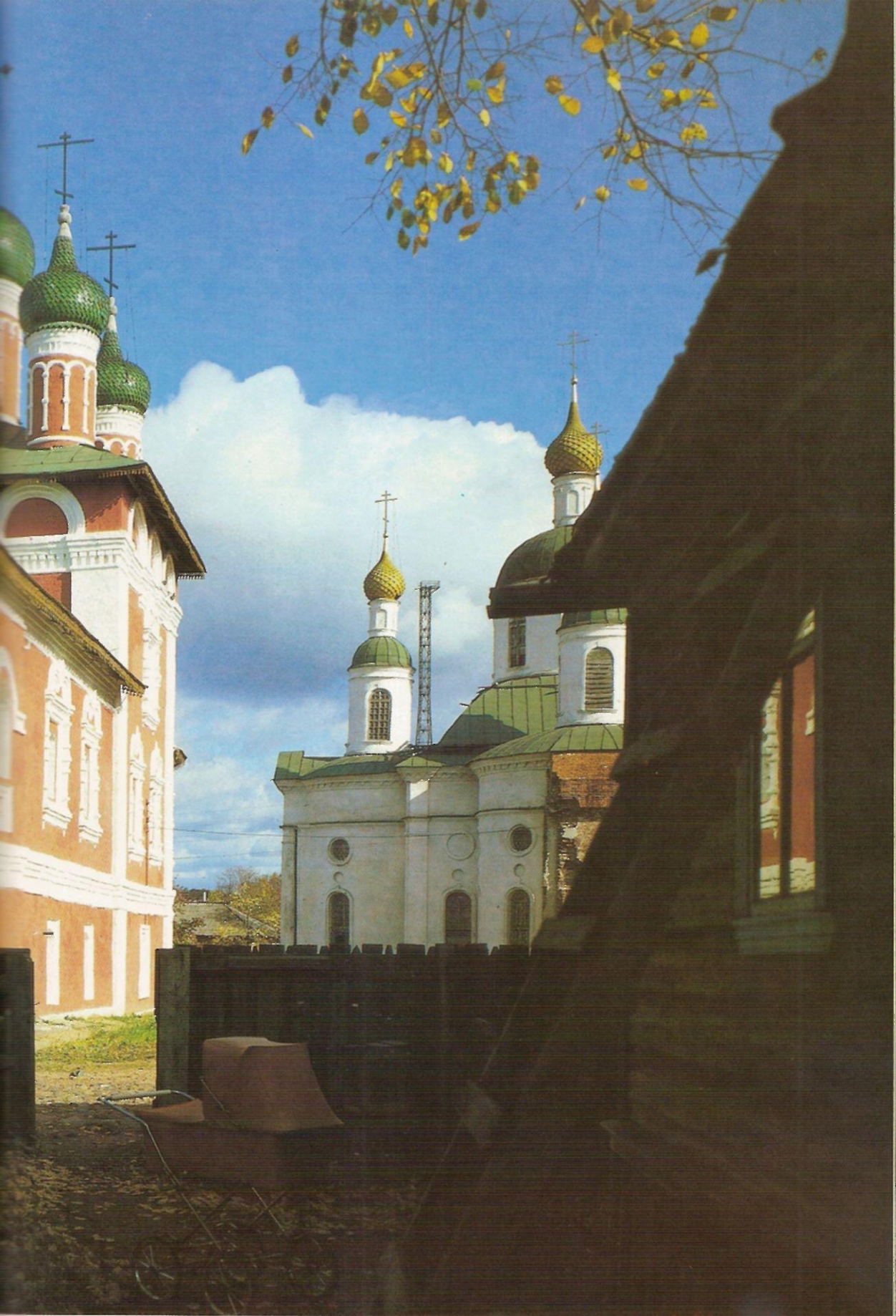







(1730),

(1762),

XVIII

(1778).

XVII

«

»

: «



XVIII

».
XVIII

XVIII

1730—1740

XVII

XVIII

XVIII

XVIII

« »





61 Church of the Virgin of Khersonesus. 1730.
Southern facade

XVIII

(« »)

XIX

XVIII

XX

XVIII

XIX

« »

XIX

XIX

XIX

XVII—XVIII



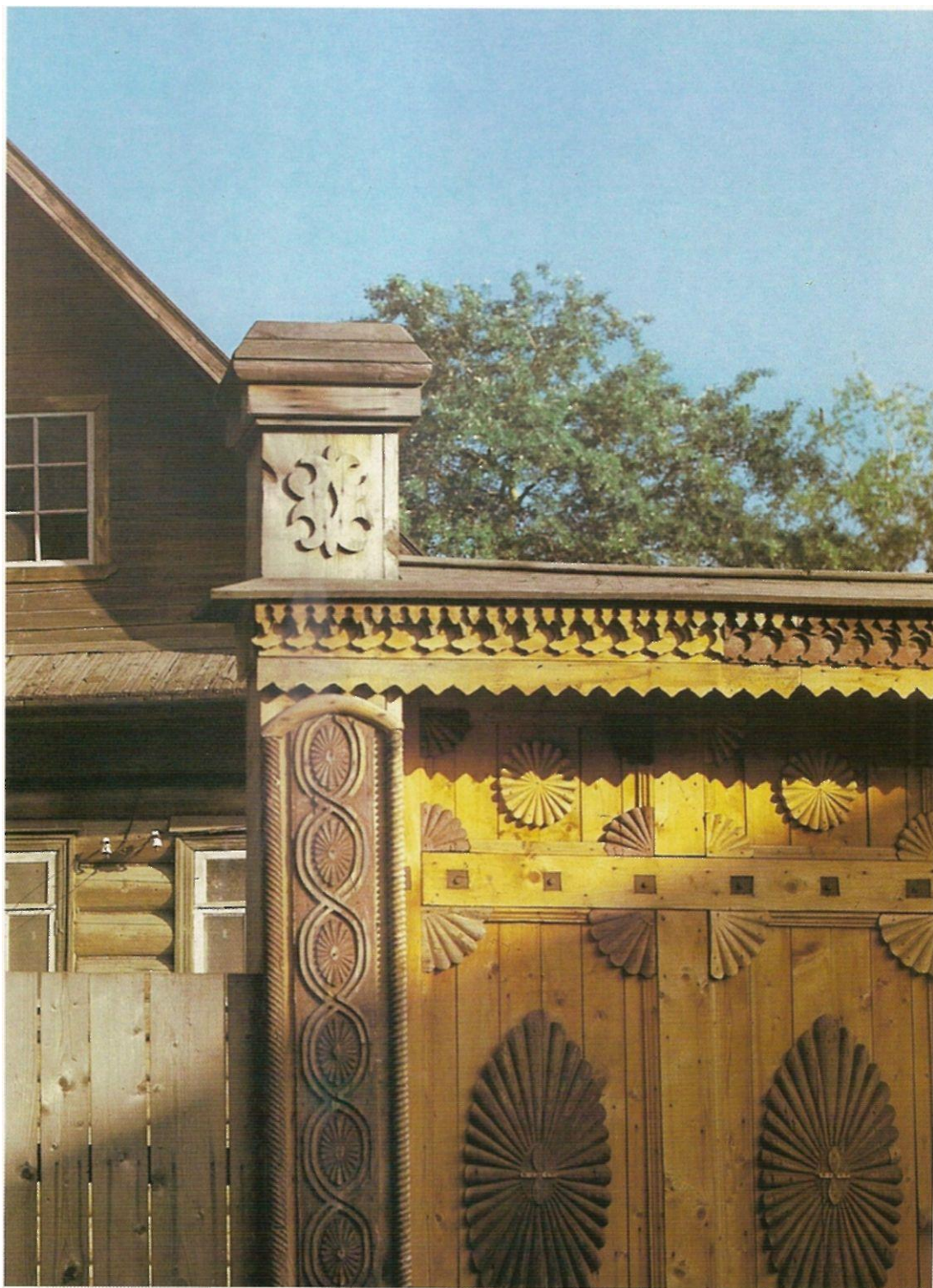

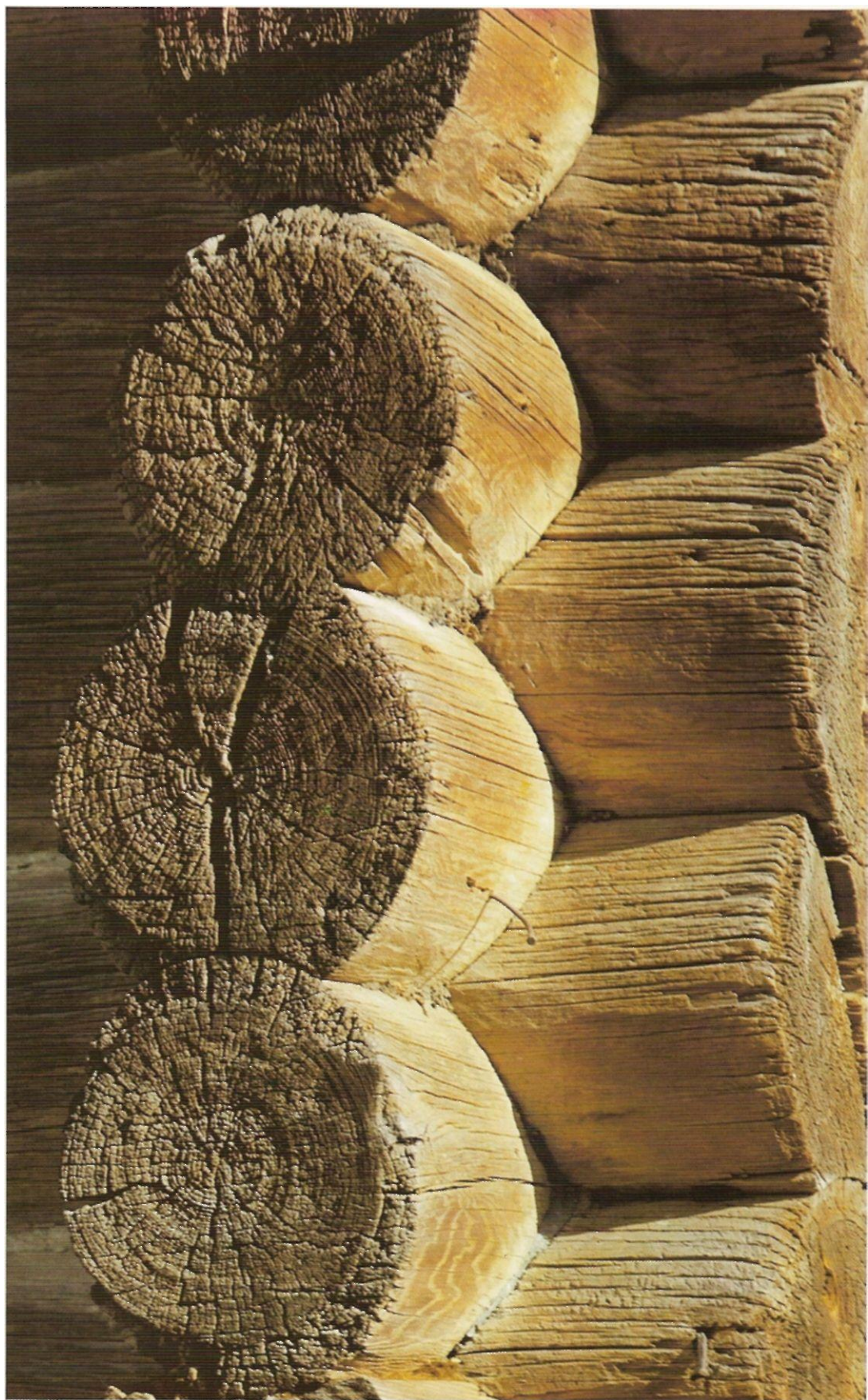



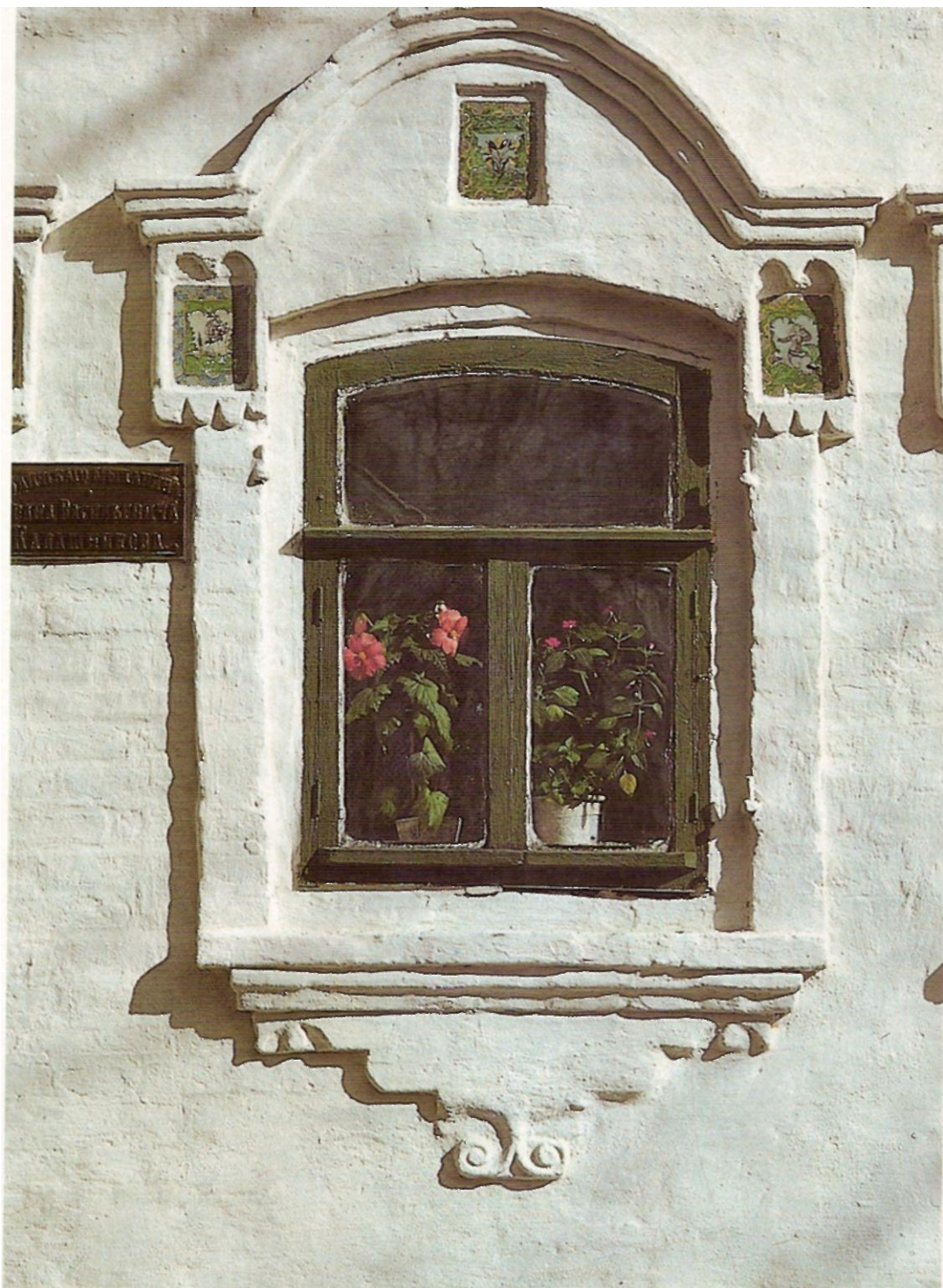



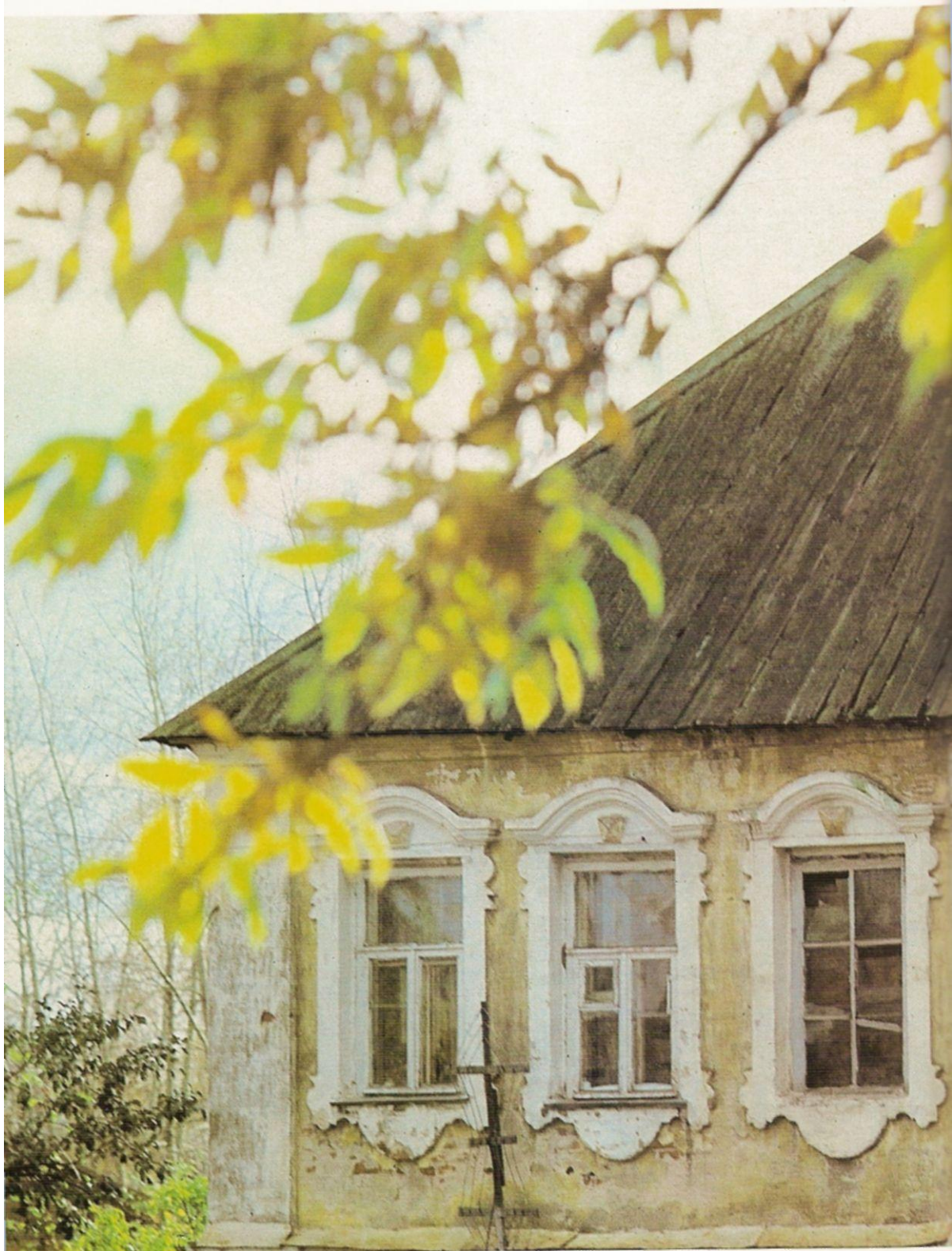



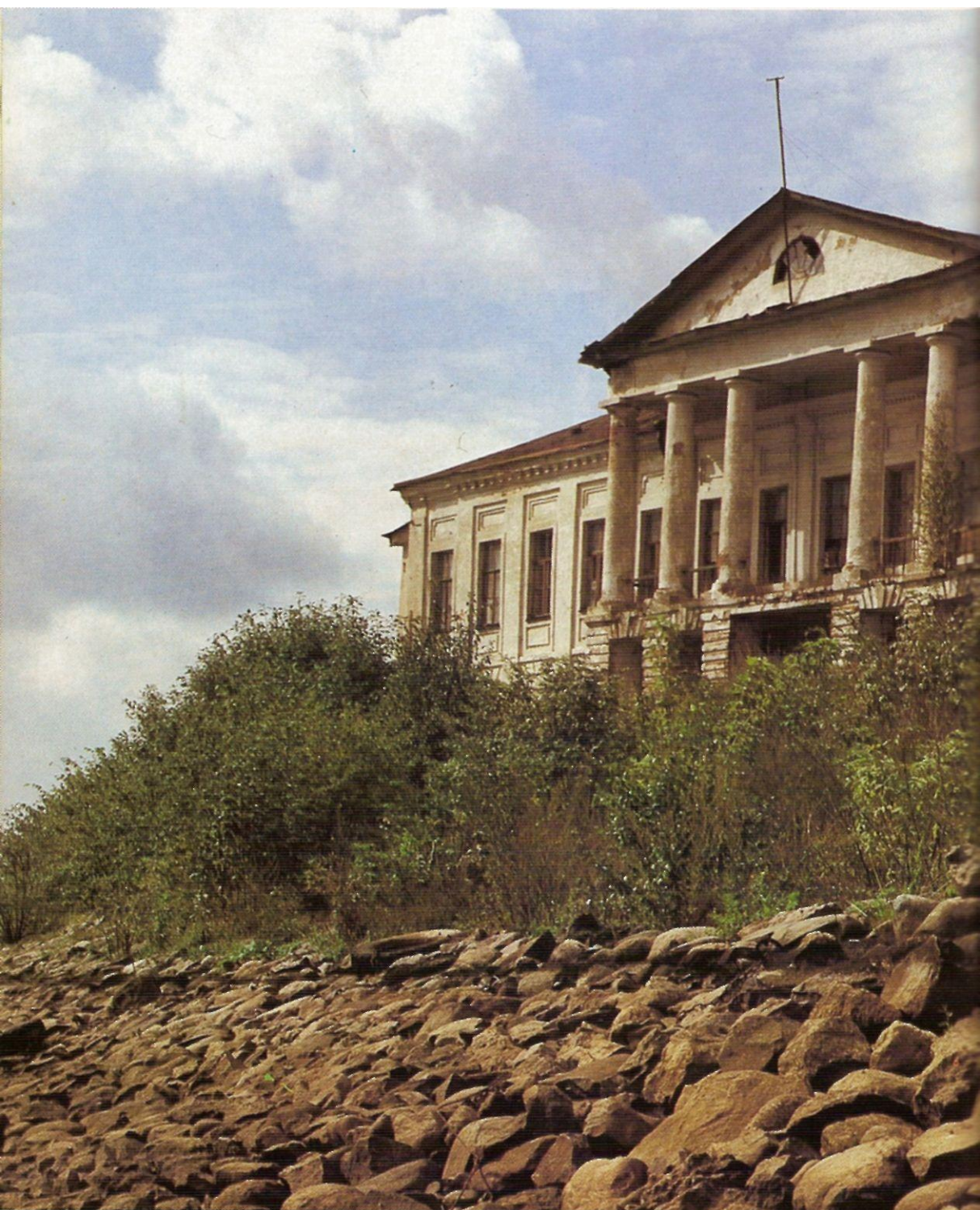









71

Portico of the former Pereslavltsv's"
house



72

1- — XIX . -

Fire-observation tower, monument of Russian architecture of the first half of the 19th century

73

1- — XIX . >>>

In the old town: former Buturin's house, monument of Russian architecture of the first half of the 19th century

















, — , , , , .
 , , , , .
 , 1753 « - ».
 . — .
 , , , , .
 — , , , , .
 . , , : .
 , — , .
 , , ... —
 12 , , - .
 — .
 . — .
 XV , XVI .
 XVII 1608—1611 .
 1670- XVIII .
 , XIX , XX .
 XVI—XVII .
 - — .
 — , , () — ,
 , 1675 .
 XVII .
 , .



XIX

XVII

1674

1670-

XVII

()



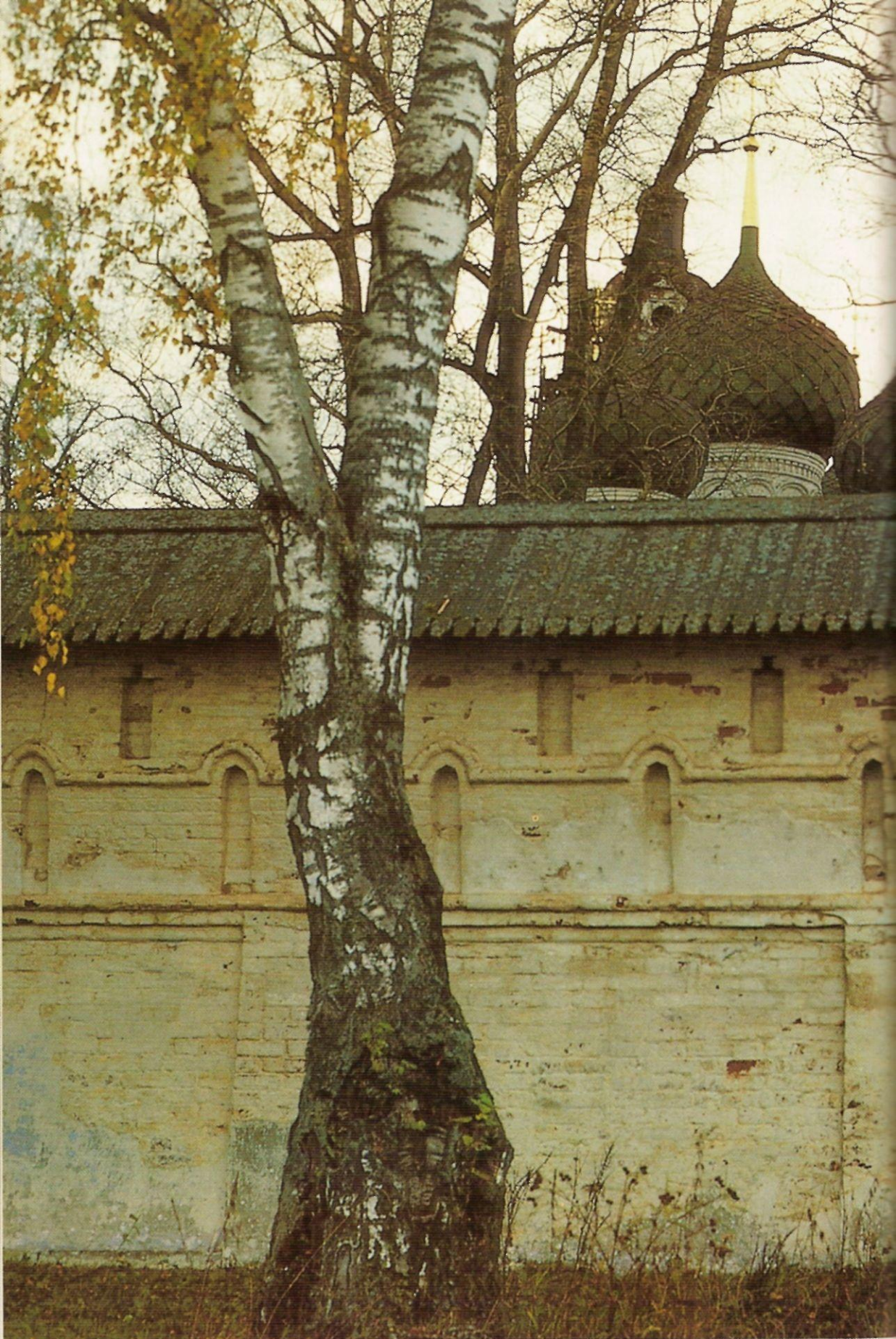





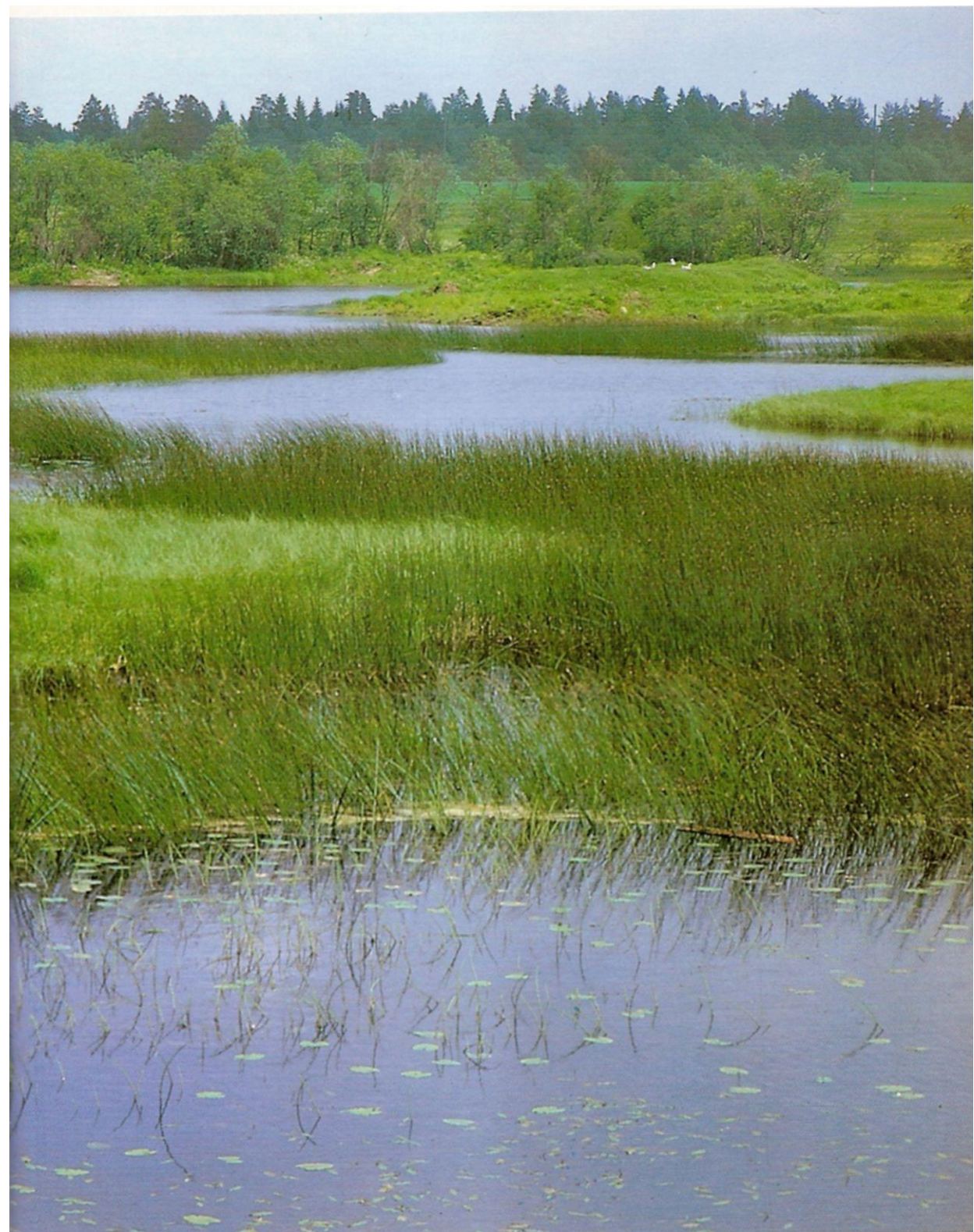





3 (15)

1892

1606

XVIII

XV—XVIII

80-

XV

XVI

«

»

XVI

XVII



XVII

XVII
XIX

« » —

— « » (XVII).

XVI—XVII

» (XVII).

XVII

(, ,) —

XVIII

1790

« »

« »

« »

XV—XIX

XVII

« » —

XVIII

— « »

: « », « ».

XIX

XVIII—XIX

XVII

«
XVIII

70- XVII

1785

XIX

1829

« »

1843

« ».

« ».

XX

« », «

» : «

», « », « ».

1924—1950

XIX



85 Икона «Архангел Михаил». 1480-е гг.
Icon from the Deesis Range, showing
the Archangel Michael. 1480s



86 Икона «Архангел Гавриил». 1480-е гг.
Icon from the Deesis Range, showing
the Archangel Gabriel. 1480s







89 Икона «Чудо архангела Михаила в Хонех». XVII в.
Icon showing the Miracle of the Archangel Michael in Konya. 17th century



90 Икона «Иоанн Предтеча — ангел пустыни» с житием. XVII—XVIII вв.
Icon showing St. John the Baptist as an Angel of the Wilderness, with Scenes from His Life. 17th–18th centuries



91 Икона «Царевич Дмитрий». XVII в.
Icon showing Tsarevich Dmitry.
17th century



92 Икона «Избранные (угличские) святые». Начало XVIII в.
 Icon showing the Selected (Uglich) Saints bearing in their hands a model of the Uglich Citadel. Early 18th century



93 Икона «Троица Новозаветная». XVII в.
Icon showing the New Testament Trinity.
17th century



94 Икона «Троица Ветхозаветная».
XVII—XVIII вв.
Icon showing the Old Testament Trin-
ity. 17th or 18th century



95 Пелена «Иоанн Милостивый». XVII в.
Embroidered pall showing St. John the
Gracious. 17th century



96 Покров «Паисий Угличский». XVII в.
Embroidered pall showing St. Paisius
of Uglich. 17th century



97 Иконы и кресты наперсные, ковшик.
XIV—XVII вв.
Small icons, pectoral crosses and
scoop. 14th to 17th centuries



98 Дискос, потир, крест напестоль-
ный. XVII в.
Discos, chalice and altar cross.
17th century



99 Митра и крест благословенный. XVIII в.
Mitre and cross. 18th century

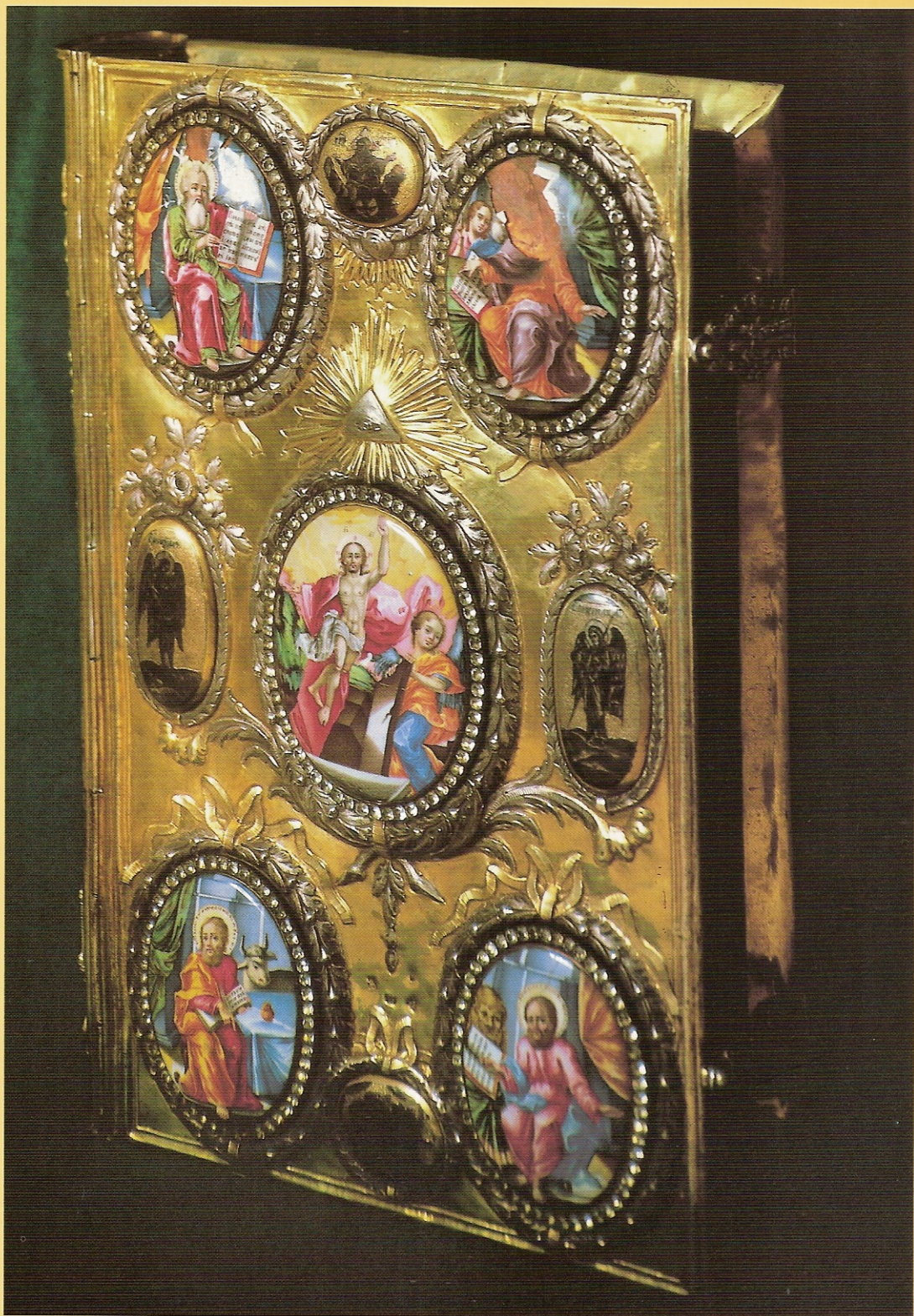



101 Параскева Пятница. XVII в.
Figure of St. Parasceve Pyatnitsa.
17th century



102 Распятие с предстоящими. XVII в.
The Crucified Christ with Interceding
Saints. 17th century



103 Христос в темнице. XIX в.
Figure of Christ in the Dungeon.
19th century





105 Терракотовая плита и балясина из декора дворца удельных князей. 1480-е гг.
Terracotta plaque and baluster from exterior decoration of Appanaged Princes' Palace. 1480s



106 Изразец рельефный из декора церкви Рождества Иоанна Предтечи. XVII в.
Polychrome tile with raised geometrical design, from exterior decoration of the Church of the Nativity of St. John the Baptist. 17th century



- 107 Изразец рельефный из декора церкви Рождества Иоанна Предтечи. XVII в.
Polychrome tile with raised floral design, from exterior decoration of the Church of the Nativity of St John the Baptist. 17th century

- 108 Изразцы печные с сюжетной росписью. XVIII в.
Stove tiles with painted decoration. 18th century











◀ 109 Изразцы печные с сюжетной росписью. XVIII в.
Stove tiles with painted decoration.
18th century

110 Изразец рельефный из декора церкви Леонтия. XVIII в.
Glazed tile with raised floral decoration.
18th century. From the Church of
St. Leontius in Uglich



111 Изразцы печные декоративные
с росписью кобальтом. XIX в.
Ornamental stove tiles painted in cob-
alt blue. 19th century



112 Деревянная посуда — туюски, кружка, ковш. XVIII—XIX вв.
Woodware: covered cylindrical vessels, mug and scoop. 18th–19th centuries

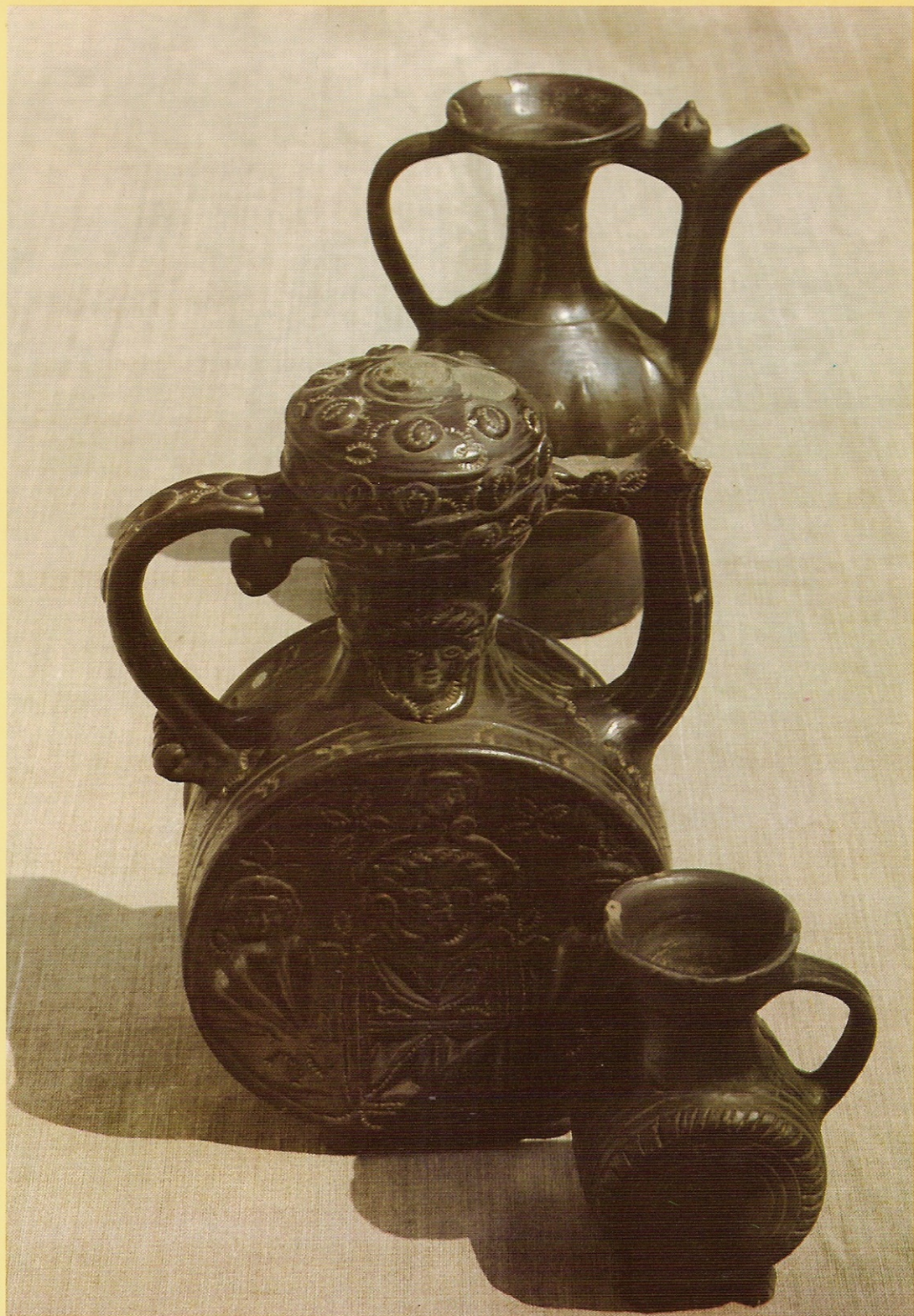

113 Чернолощенная керамическая посуда — кумганы, квасник. XVIII в.
Black-polished earthenware: *kumghan* vessels, *kvass* holder. 18th century

114 Прялки. XVIII—XIX вв. ►
Carved distaffs.
18th—19th centuries







115 Неизвестный художник
Портрет Февуры Алексеевны Калашниковой. 1-я половина XIX в.
Anonymous
Portrait of Fevura Kalashnikova.
First half of the 19th century



116 Неизвестный художник
Портрет неизвестного (Калашникова?)
Anonymous
Portrait of a Man (Uglich
Citizen Kalashnikov?)



117 И. В. Тарханов
Портрет неизвестной. 1837
Ivan Tarkhanov
Portrait of a Woman. 1837



118 И. В. Тарханов
Портрет неизвестного. Ок. 1837
Ivan Tarkhanov
Portrait of a Man. C. 1837



119 И. В. Тарханов
Портрет Матвея Сергеевича Сури-
на. 1829
Ivan Tarkhanov
Portrait of Uglich Merchant Matvei
Surin. 1829



120 И. В. Тарханов
Портрет Агриппины Андреевны Су-
риной. 1829
Ivan Tarkhanov
Portrait of Agrippina Surina. 1829



121 И. В. Тарханов
Портрет Павла Матвеевича Сурина.
1829
Ivan Tarkhanov
Portrait of Pavel Surin. 1829



122 И. В. Тарханов
Портрет Евдокии Дмитриевны Су-
риной. 1829
Ivan Tarkhanov
Portrait of Eudokia Surina. 1829



123 И. В. Тарханов
Портрет Надежды Андреевны Су-
риной. 1845
Ivan Tarkhanov
Portrait of Nadezhda Surina. 1845



124 И. В. Тарханов
Портрет Павла Матвеевича Сурина.
1843
Ivan Tarkhanov
Portrait of Uglich Merchant Pavel Sur-
in. 1843

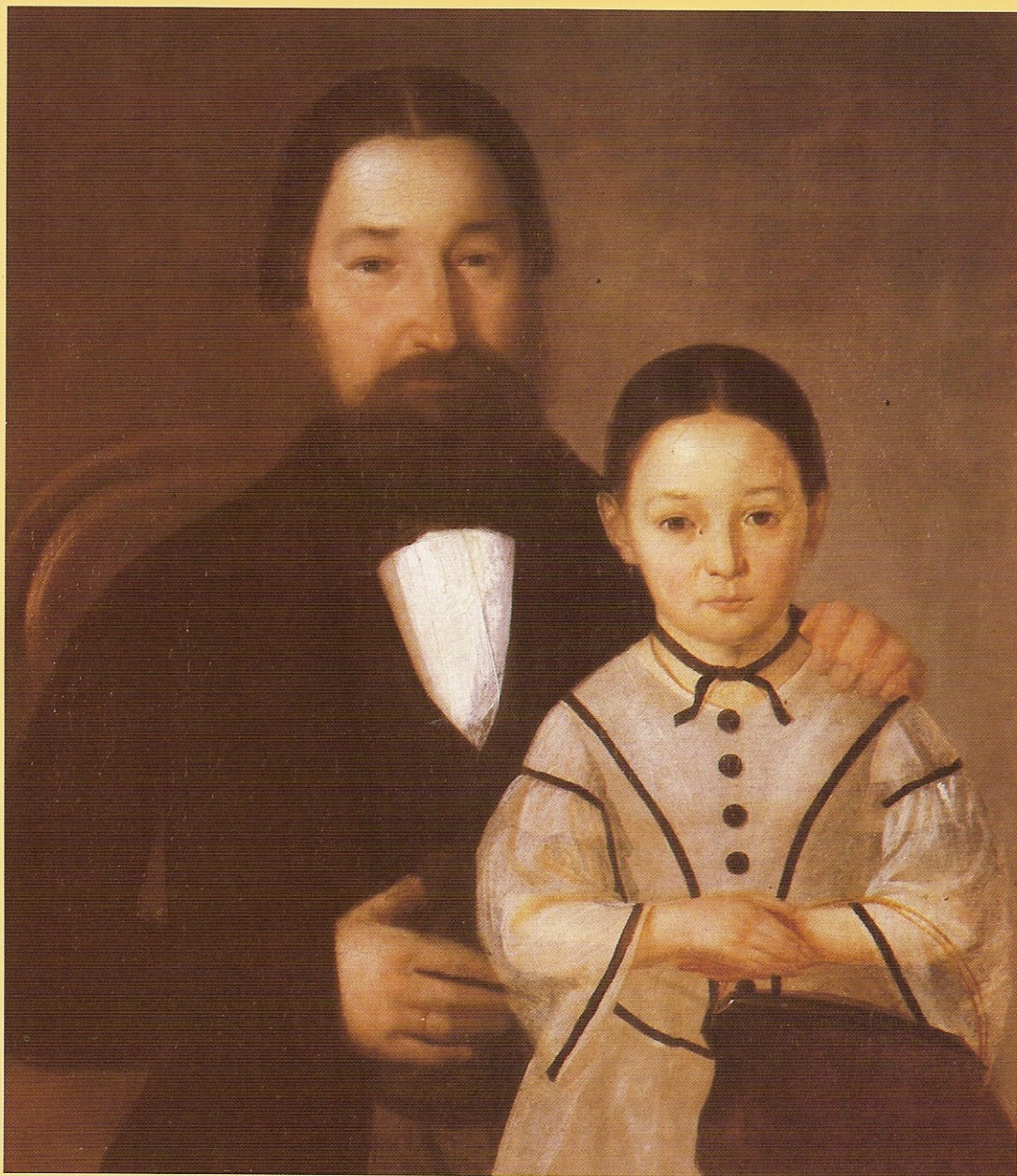

125 Неизвестный художник
Портрет Ивана Ягодина с дочерью.
1850-е гг.
Anonymous
Portrait of Uglich Citizen Ivan Ya-
godin with Daughter. 1850s



126 Неизвестный художник
Портрет Ягодиной с сыном. 1850-е гг.
Anonymous
Portrait Ivan Yagodin's Wife with Son.
1850s

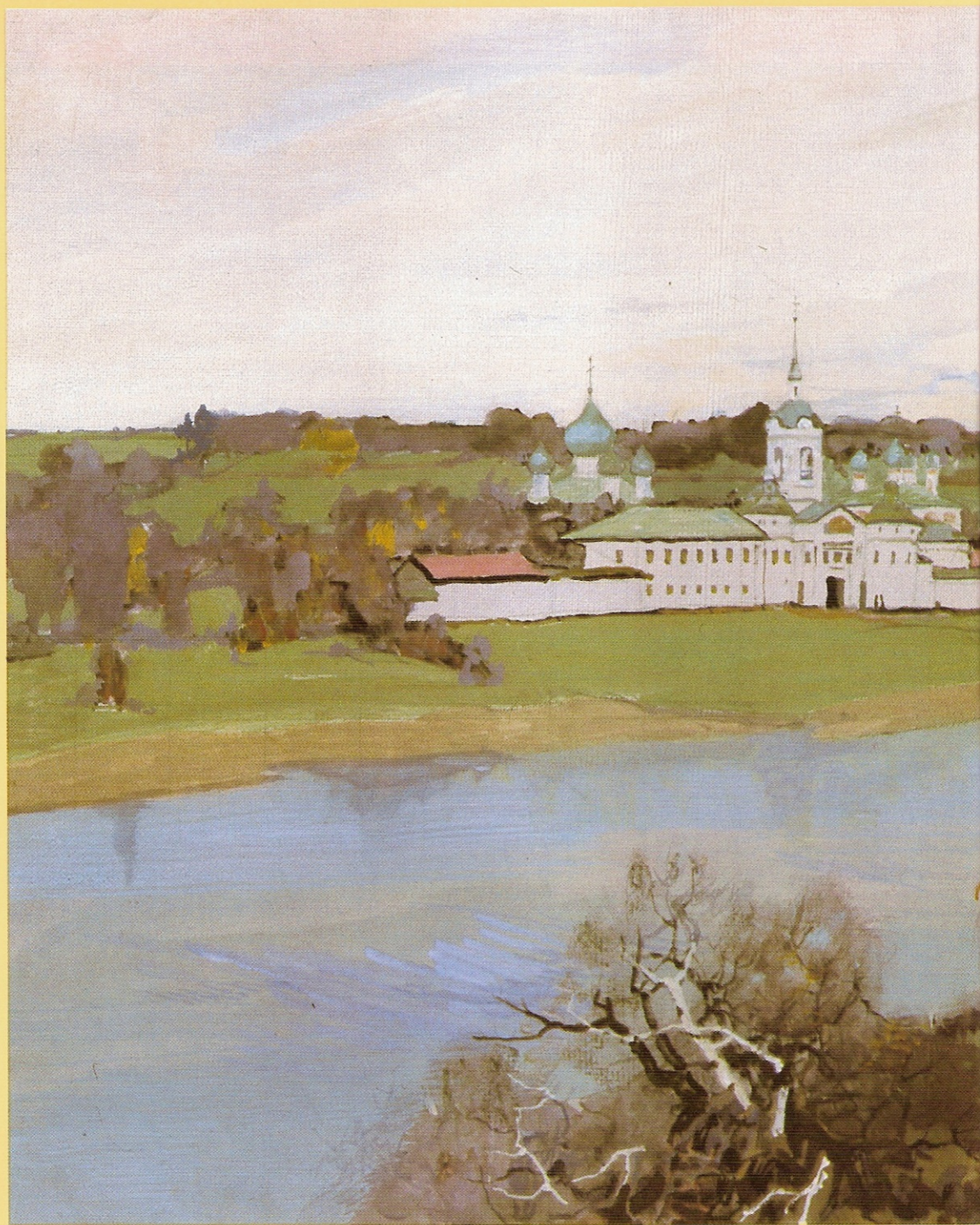

127 П. Д. Бучкин
Углич. Покровский монастырь. 1930
Pyotr Buchkin
Uglich. View of the Pokrovsky Monas-
tery. 1930





128 П. Д. Бучкин
Старый Углич. Берег Волги. 1924
Pyotr Buchkin
Old Uglich. Bank of the Volga. 1924

129 П. Д. Бучкин
Церковь Дивная при закате. 1924
Pyotr Buchkin
'Miraculous' Church at Sunset. 1924



130 П. Д. Бучкин
Кремль. 1948
Pyotr Buchkin
The Uglich Citadel. 1948

131 П. Д. Бучкин
Углич. У старого моста. 1952
Pyotr Buchkin
Uglich. By an Old Bridge. 1952

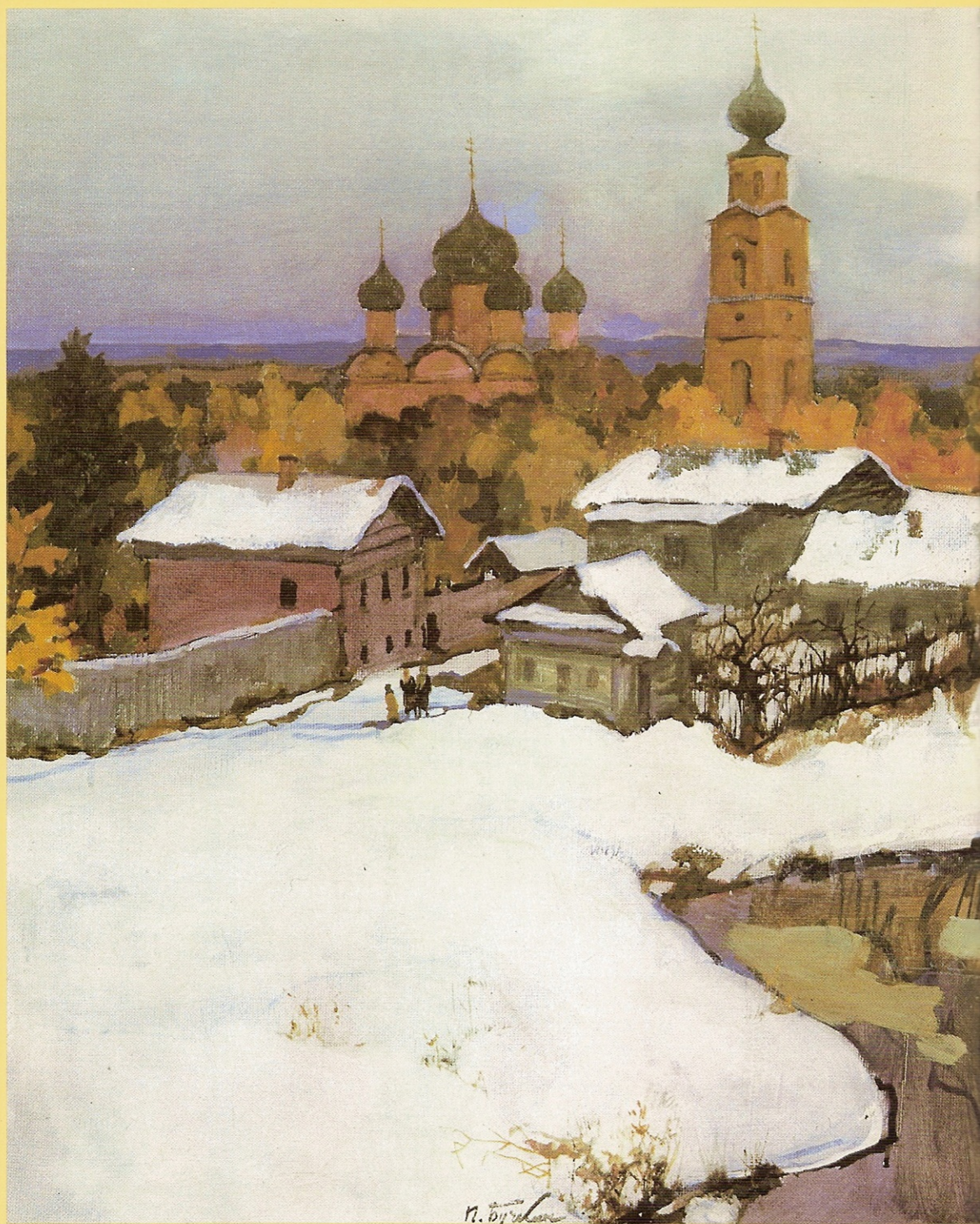

132 П. Д. Бучкин
Углич. Первый снег. 1952
Pyotr Buchkin
Uglich. The First Snow. 1952

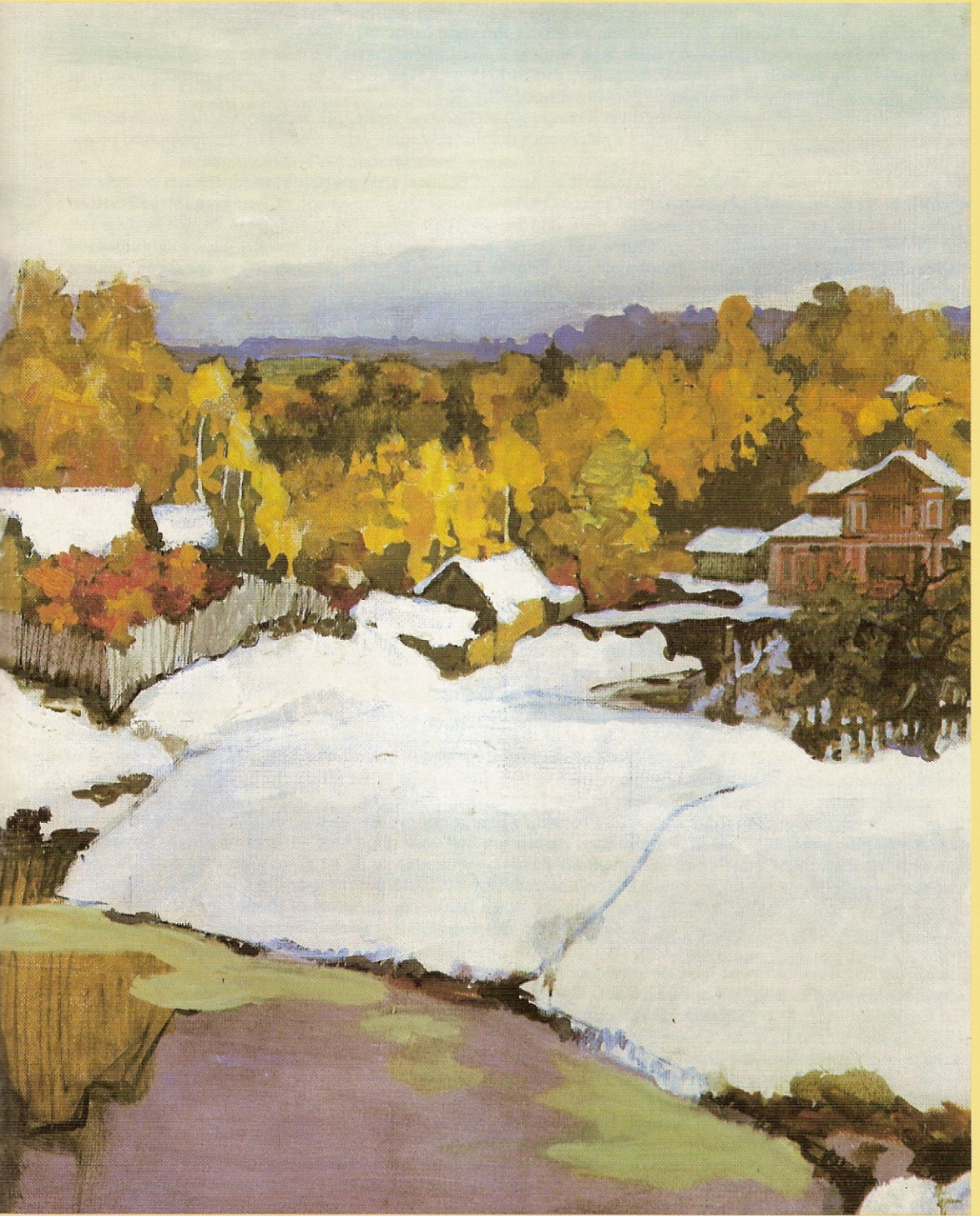

Summary

The history of this ancient Russian town on the Volga can be traced back to the times of Kievan Rus. Uglich began as a wooden fortress which, as a local chronicle has it, was built in 937 by men who were sent from Kiev by Princess Olga. It stood on the high bank at a place where the river forms a large curve. For a long time it was in the domain of Rostov Principality, and in 1218 was even made the seat of the princely court. In the 14th century Uglich was annexed to Moscow Principality.

The construction of stone buildings in the local Kremlin (citadel) started in the 15th century. The first stone edifices—a large cathedral and a wing of the prince's palace with the throne-room—were erected by the appanaged prince Andrei Bolshoi.

The proximity of Uglich to Moscow often made it an arena of political struggle. On May 15, 1591, it became the scene of the tragic death of its last appanaged prince Dmitry who was the younger son of Tsar Ivan IV the Terrible. The death of the Tsarevich was followed by riots, and for a certain period the mutinous town was in disgrace. The old buildings that can still be seen Uglich will remind us of different historical epochs. A rare monument of 15th century secular architecture—The Appanaged Princes' Palace—is what has been left of the former palace ensemble. It is the only building of this kind remaining in Yaroslavl Region.

The Church of St. Demetrius-on-Blood (17th century) marks the place where the Tsarevich met his death, its purple-coloured fronts serving as the reminder of the tragic events of the late 16th century.

The Cathedral of the Transfiguration was added to the group of the Kremlin buildings in 1713. The new church was built on the site of the old one, which had fallen into decay. Its architecture involved the use of some constructional devices theretofore unknown in Uglich. Thus the fourteen-metre span of the central body was covered with a high vault not supported by intermediate pillars. In the early 19th century the interiors were decorated with painting, the work of a team of serf artists headed by T. Medvedev. The highest construction in the Kremlin is a multitiered bell tower (1730) standing by the side of the cathedral. The City *Duma* was the last building to be erected on the territory of the Kremlin (1815). It exemplifies the Classicist style predominant at the period. In 1917 the establishment of Soviet administration of Uglich was proclaimed here.

At present the buildings situated in the kremlin house the Historical and Art Museum.

A greater part of the old architectural monuments are located outside the Kremlin. On the territory of the town the architectural heritage of the 17th century is represented by the ensembles of the Alexeyevsky, Voskresensky and Bogoyavlensky Monasteries.

The oldest of the monasteries—Alexeyevsky (of St. Alexius)—was founded in 1371. From after one can see the steeples of its church and refectory called "Miraculous" for its beauty. The white spired buildings rising on the hill resemble obelisks. This is not purely accidental as the Church of the Assumption was dedicated to the memory of the Uglich warriors who had fallen in the war of 1608-12.

The most imposing of the Uglich ensembles is formed by the Voskresensky (Resurrection) Monastery situated in the western part of the town. It has a rather unusual lay-out, with all its buildings—the cathedral, the four-tiered wall-like belfry and the refectory with the Church of the Virgin Hodegetria standing in a compact group which is seen as a complex whole. The ornate decor of the facades includes green tiling with a glaze finish, a kind of external ornament that had not been used in Uglich before. During the 19th century the buildings were in a state of disrepair. In the early 1900s the Russian painter Igor Grabar wrote the following: "The condition in which the monastery is; now defies all description... Probably a time is not far off when a pile of bricks will be the sole reminder that an architectural monument of the 17th century had once stood here". It was only in the Soviet time that with the help of the most up-to-date methods the dying ensemble could be given a new lease of life.

A contrast to the monumental heaviness of the Voskresensky Monastery is the graceful Church of the Nativity of St. John the Baptist (1690) standing nearby, on the Volga bank. The harmony of proportion, the elegance of the decorative scheme with a lavish use of polychromic tiling make it one of the finest architectural monuments in the town.

Few of the old Russian towns have preserved suburban wooden houses of the 18th century. Uglich can boast several such examples (the houses of Mekhov, Oparin, Kazimirov).

The first boom in stone construction is still reminded of by the houses of Kalashnikov, Ovsyannikov, Odintsov (1730s-1740s). Of special interest is the Kalashnikov house with facades decorated in coloured tiling, a rare feature in the civil architecture of the period. Examples of manorial architecture in town are provided by the houses of Percslavtsev (19th century) and Zimin (late 18th century).

In 1784 Uglich received its first master plan, and this further stimulated the construction of stone houses.

Besides the monuments located on the territory of the town there are some architectural ensembles in its environs, the Nikolo-Uleiminsky and the Divnogorsky Monasteries (17th century) being the most notable.

An out-of-the-way seat of district administration in the past, Uglich has now become an important industrial centre of the Yaroslavl Region. On the riverside it overlooks a gigantic dam of a hydro-electric power station, a shipping lock and a storage lake. The old town on the Volga is acquiring new dimensions and beauty.

- 1.
2. . 1688 -
3. « (), » . XIX .
. 101 83
4. XVI . « » . XV—
. 312
5. - , . XVI—
XVII .
6. . XVIII . -
-
7. . XVIII .
,
8. , , . 1719 111
-
9. 1900- .
10. 1900- . -
11. 1900- .
12. — « »
- 13.
- 14.
15. -
16. () . XIX .
- . 1730
- . 1713
. 1482
17. . 1482
18. . 1892 -
19. . XIX .
20. XVIII .
- 21.
- 22.
23. « » . 1692
24. « »
25. « » .
XVIII .
26. « » .
« » .
XVIII .
27. . XIX . « » . -
28. « » . XVII .
29. « » -
30. « » . XVIII .
31. . - -
32. -
33. « XIX . » .
- . XIX .
34. () . XIX .
35. . 1815

- | | | | | | |
|-----|--------------|---|-----|--------|-----------|
| 36. | (—) | - | 59. | | - |
| | XVIII—XIX | . | 60. | | XVIII—XIX |
| 37. | — (« ») | : | | — | . 1730. |
| | . 1628; | — | 61. | | . 1730. |
| | . 1681 | | 62. | | — XVIII |
| 38. | (« ») | . | 63. | | . |
| 39. | (« ») | . | | XIX | . |
| 40. | | . | 64. | | . XVIII |
| 41. | | . | 65. | | . |
| 42. | | . | | XVIII | . |
| 43. | | . | 66. | | . |
| 44. | 1674—1677. | . | 67. | | XVIII |
| 45. | | . | 68. | | 1- XVIII |
| 46. | | . | 69. | | XVIII— |
| 47. | . 1674—1677. | - | | XIX | . |
| 48. | | . | 70. | | 1- XIX |
| 49. | | . | 71. | | . |
| 50. | 1 89—1690. | . | 72. | | 1- XIX |
| 51. | | . | 73. | | . |
| 52. | | . | | 1- XIX | . |
| 53. | | . | 74. | | 1- — |
| 54. | . 1700. | . | | XIX | . |
| | — . 1818 | . | 75. | | 1- XIX |
| 55. | | . | 76. | | . |
| 56. | | . | 77. | | 1- XX |
| 57. | | . | 78. | | . |
| 58. | | . | 79. | | . |
| | | . | 80. | | . |
| | | . | | XVII | . |

81. XVIII 224 129
- 82.
83. XVII
84. -
85. « » . 1480-172 75 1623 .
86. « » . 1480-179 74 1703 .
87. « » . XVI 112x61
88. « » . XVII 86 67
89. « » . XVII « » . 124x99
90. « » . XVII—XVIII 139 101
91. « » . XVII 126 55
92. « » () . XVIII 105 93
93. « » . XVII 106x86
94. XVII—XVIII « » . 135 102
95. « » . XVII 48 40
96. « » . XVII
97. XIV—XVII
98. XVII
99. . XVIII
100. . 1790
101. . XVII 84
102. . XVII
103. . XIX 134
104. . 102 . XVIII () . 86 70
105. . 1480-
106. XVII
107. XVII
108. XVIII
109. XVIII

- 110. XVIII 1829. 56 7- »; « -
- 111. . XIX 1930 » -
- 112. . XVIII—XIX 1979—1980 .. -
- 113. — , , . XVIII 120. -
- 114. . XVIII—XIX 1829 () , . 79 64 -
- 115. : « -
- 1- XIX 1829- 10- -
- () , . 61 *48.5 « 55- »; -
- 1892 » -
- 1979—1980 .. -
- 1930 -
- 1979—1980 .. -
- 116. () (?) -
- () , . 61 48,5 121. -
- 1979—1980 .. -
- 1829 () , . 79,5 64 -
- 1820 1830- : « -
- 1829- 13 -
- 26(?) »; « -
- 117. 1780 1848 -
- . 1837 -
- () , . 116 84 1979—1980 .. -
- : « -
- 1837 27 » -
- 1978—1979 .. -
- 118. 1829 () , . 79 64,5 -
- . 1837 -
- () , . 116x84 : « -
- 1978—1979 .. -
- 1829 22 »; « 15 -
- 119. 1829 () , . 80 64,5 -
- 1979—1980 .. » -
- : « -

123. . . .
 .1845
 (), . 89.5x71,5
 : « »;
 1845
 27 3- »; « »
 1979—1980 ..
 (1845) —
124. 1843
 (), . 88,5 70
 : « »;
 37 »; « »
 1843 »
 1978- 1979 ..
125.
 1850-
 (), . 72 62
 1983 ..
126.
 (), . 1850- .
 72 64
 1983 .. 1974 .
127. 1886 1965
 1930
 , . 62 100
128. 1924
 , . 39 59
129. 1924
 , . 40 60
130. 1948
 , . 33 47
131. 1952
 , . 40 70
132. 1952
 , . 62 0

List of Illustrations

From the History of Uglich

1. View of the Uglich Citadel from the Volga
2. Map of Uglich with *posad* trading quarter, added with panorama of the ancient town. 1688. From the collection of plans of the Landed Property Court
Central State Archive of Ancient Acts, Moscow
3. Icon showing Tsarevich Dmitry. 19th century
Oil on canvas. 101 x 83 cm
Uglich Historical and Art Museum
4. Uslich 'exiled' bell. 15th or 16th century
Bell-metal. Weight 312 kg
This bell which sounded the day when Tsarevich Dmitry had been murdered (May 1591) was then 'exiled' to Siberia for three hundred years; transferred back to Uglich in 1892
Uglich Historical and Art Museum
5. Arquebuses fastened to walls and towers of the Uglich fortress. 16th—17th centuries
6. Dry measures. 18th century
Uglich Historical and Art Museum
7. Hallmarks of Uglich craftsmen's guilds. 18th century
Embossed brass
Uglich Historical and Art Museum
8. Coat-of-arms of the Uglich Province. 1719
Tempera on panel surfaced with gesso.
Diam. 111 cm
Uglich Historical and Art Museum
9. View of Uglich from the Volga. 1900s
Photo
10. View of the central part of Uglich. 1900s
Photo
11. View of the market square. 1900s. Photo
12. Volga embankment
In the foreground, Church of St. Demetrius-on-Blood
13. Tourist motor ships by moorage
14. Park on the territory of the Uglich Citadel
15. Old pond on the territory of the Uglich Citadel

The Uglich Citadel

16. Central square in the Uglich Citadel: Cathedral of the Epiphany (heated). 19th century
Bell-tower of the Cathedral of the Transfiguration. 1730

- Cathedral of the Transfiguration. 1713
Appanaged Princes' Palace. 1482
17. Appanaged Princes' Palace. 1482
Eastern facade
 18. Appanaged Princes' Palace. 1482
Northern porch. Added in 1892
 19. Appanaged Princes' Palace. 1482
Entrance door with carved decoration.
19th century
 20. Appanaged Princes' Palace. 1482
Copy of 18th-century tile stove
 21. Painted decoration of tile stove
 22. Appanaged Princes' Palace. 1482
Tile decoration on the exterior
 23. Church of St. Demetrius-on-Blood. 1692
 24. Domes of the Church of St. Demetrius-on-Blood
 25. Church of St. Demetrius-on-Blood. 1692
Frescoes on western wall of the interior.
18th century
 26. Church of St. Demetrius-on-Blood. 1692
Fresco showing *Tsarevich Dmitry and His Mother Maria Nagaya* on western wall of the interior. 18th century
 27. Church of St. Demetrius-on-Blood. 1692
Iconostasis. 19th century
 28. Church of St. Demetrius-on-Blood. 1692
Wooden door coated with iron. 17th century
 29. Church of St. Demetrius-on-Blood. 1692
 30. Frescoes showing *The Creation* and *The Fall of Adam and Eve* on walls of the refectory; painted by Pyotr Khlebnikov. 18th century
 31. Pond by the Cathedral of the Transfiguration in the Uglich Citadel
 32. Cathedral of the Transfiguration. 1713
Fresco; painted by Timofei Mcdvedev.
19th century
 33. Cathedral of the Transfiguration. 1713
Iconostasis. 19th century
 34. Cathedral of the Epiphany (heated). 19th century
 35. Building of the former City *Duma*. 1815
- Posad* and Environs of the Town
36. Ancient trade centre of Uglich (at present, Kommuna Square) with survived buildings of trading rows built in the 18th and 19th centuries
 37. Architectural complex of the Alexeyevsky Monastery (of St. Alexius): to the right. Church of the Assumption (Miraculous), 1628; to the left. Church of St. John the Precursor, 1681
 38. Church of the Assumption (Miraculous). 1628
Portion of range of arches on eastern facade
 39. Church of the Assumption (Miraculous).
 40. Eastern facade and tent-roofs
 41. Church of St. John the Precursor. 1681
Eastern facade
 42. Tile decoration of southern facade of the Church of St. John the Precursor
 43. Central part of Uglich as seen from the Volga
 44. Architectural complex of the Voskresensky Monastery (of the Resurrection). Built between 1674 and 1677
 45. Bell-tower of the Cathedral of the Resurrection. Gallery
 46. Porch of the Cathedral of the Resurrection
 47. Cathedral of the Resurrection. Built between 1674 and 1677. Eastern facade
 48. Park by the Voskrcsensky Monastery
 49. Church of the Nativity of St. John the Baptist as seen from choirs of the Cathedral of the Resurrection in the Voskrcsensky Monastery
 50. Church of the Nativity of St. John the Baptist. Built between 1689 and 1690. Southern facade
 51. Church of the Nativity of St. John the Baptist. Built between 1689 and 1690
Portion of southern facade
 52. Church of the Nativity of St. John the Baptist. Built between 1689 and 1690
Carved decoration of southern facade
 53. View of the architectural complex of the Bogoyavlensky Monastery (of the Epiphany)
 54. Church of the Virgin of Smolensk in the Bogoyavlensky Monastery. 1700. Western facade. To the right. Church of St. Theodore Stratilates. T818
 55. Outlines of the Church of the Virgin of Smolensk in the Bogoyavlensky Monastery
 56. Tile decoration of the domes and window surrounds of the Church of the Virgin of Smolensk. Northern facade
 - 57.

58. Church of the Virgin of Smolensk and Church of St. Theodore Stratilates in the Bogoyavlensky Monastery seen from ancient buildings survived on former monastery's territory
59. Old timber-built house by the Church of the Virgin of Smolensk
60. Residential district dated from the 18th and 19th centuries in the eastern part of Uglich. In the background, Church of the Virgin of Khersonesus. 1730
61. Church of the Virgin of Khersonesus. 1730 Southern facade
62. Former Mekhovs' house, monument of 18th-century wooden architecture
63. Carved gate of former Mekhovs' house. 19th century
64. Timberwork of former Mekhovs' house. 18th century
65. Tile stove from former Mekhovs' house. 18th century
66. Former Kalashnikovs' house. Window surround and tiles on southern front
67. Former Kalashnikovs' house, monument of 18th-century architecture
68. Former Ovsyannikovs' house, monument of 18th-century architecture
69. Former Grigoryevs' town mansion, monument of Russian architecture of the 18th-19th centuries
70. Former Pereslavl'tsevs' house, monument of Russian architecture of the first quarter of the 19th century
71. Portico of the former Pereslavl'tsevs' house
72. Fire-observation tower, monument of Russian architecture of the first half of the 19th century
73. In the old town: former Butorins' house, monument of Russian architecture of the first half of the 19th century
74. Old houses in Lenin Street, monuments of Russian architecture of the first half of the 19th century
75. House in Lenin Street, monument of Russian architecture of the first half of the 19th century
76. Carved lacy woodwork decorate old Uglich's houses
77. Former Zavyalov's house, monument of Russian architecture of the first quarter of the 20th century
78. View of Uglich and of the village of Zolotoruchye
79. Uglich suburbs. Banks of the Uleima
80. Architectural complex of the Nikolo-Uleiminsky Monastery (of St. Nicholas-on-Uleima). South-eastern wall tower; in the background, Cathedral of St. Nicholas. 17th century
81. Walls of the Nikolo-Ulciminsky Monastery. Built in the 18th century. Eastern view
82. Backwater of the still Uleima
83. Church in the village of Divnaya Gora (Miraculous Hill). 17th century

Uglich Historical and Art Museum

84. Cathedral of the Transfiguration. 1713. Southern portico
85. Icon from the Deesis Range, showing the Archangel Michael. 1480s
Tempera on panel surfaced with gesso. 172 x 75 cm
Acquired from the Church of St. Leontius in Uglich; originally in the Cathedral of the Intercession of the Virgin in the Pokrovsky Monastery
86. Icon from the Deesis Range, showing the Archangel Gabriel. 1480s
Tempera on panel surfaced with gesso. 179 x 74 cm
Acquired from the Church of St. Leontius in Uglich; originally in the Cathedral of the Intercession of the Virgin in the Pokrovsky Monastery
87. Icon showing St. Nicholas. Early 16th century
Tempera on panel surfaced with gesso. 112 x 61 cm
Acquired from the Church of the Nativity of St. John the Baptist in Uglich
88. Icon showing St. Nicholas. 17th century
Tempera on panel surfaced with gesso. 86 x 67 cm
89. Icon showing the Miracle of the Archangel Michael in Konya. 17th century
Tempera on panel surfaced with gesso. 124 x 99 cm
Acquired from the Church of the Archangel Michael in the Woods
90. Icon showing St. John the Baptist as an Angel of the Wilderness, with Scenes from His Life. 17th or 18th century
Tempera on panel surfaced with gesso. 139 x 101 cm
Acquired from the Church of the Nativity of St. John the Baptist in Uglich
91. Icon showing Tsarevich Dmitry. 17th century
Tempera on panel surfaced with gesso. 126 x 55 cm

92. Icon showing the Selected (Uglich) Saints bearing in their hands a model of the Uglich Citadel. Early 18th century
Tempera on panel surfaced with gesso. 105 x 93 cm
Carved wood painted in oil on gesso ground. Total height 134 cm
Acquired from the Mikhailo-Arkhangelsky Monastery
93. Icon showing the New Testament Trinity. 17th century
Tempera on panel surfaced with gesso. 106 x 86 cm
103. Figure of Christ in the Dungeon. 19th century
Carved wood tinted with tempera on gesso ground. Height 102 cm
94. Icon showing the Old Testament Trinity. 17th or 18th century
Tempera on panel surfaced with gesso. 135 x 102 cm
Acquired from the Cathedral of the Transfiguration in Uglich
104. Anonymous
Icon portrait showing Tsar Ivan the Terrible. 18th century
Oil on canvas. 86 x 70 cm
95. Embroidered pall showing St. John the Gracious. 17th century
Couchwork in silver thread, pearl-stringing. 48 x 40 cm
105. Terracotta plaque and baluster from exterior decoration of Appanaged Princes' Palace. 1480s
96. Embroidered pall showing St. Paisius of Uglich. 17th century
Couchwork in gold and silver, woollen and silk threads. 224 x 129 cm
106. Polychrome tiles with raised floral and
107. geometrical designs, from exterior decoration of the Church of the Nativity of St. John the Baptist. 17th century
97. Small icons, pectoral crosses and scoop. 14th to 17th centuries
Ivory, cypress wood, silver; carving, filigree, embossed work
108. Stove tiles with painted decoration. 18th century. From former Oparins' house
98. Diskos, chalice and altar cross. 17th century
Gilt silver, seed pearls; engraving, embossed work
Donated by Prince Fyodor Mstislavsky into the Alexeyevsky Monastery in 1623
109. Stove tiles with painted decoration. 18th century. From the village of Gorki, Yaroslavl Region
99. Mitre. Cross. 18th century
Mitre: velvet, silver, pearls, glass; filigree, enamelling
Cross: silver, pearls, gems; embossed work, engraving
Donated by F. Gnezdnikov into the Church of the Prophet Elijah. 1703
110. Glazed tile with raised floral decoration. 18th century. From the Church of St. Leontius in Uglich
100. Gospel's cover. 1790
Silver, enamel decoration; embossed work, pouncing
Acquired from the Church of St. Sergius of Radonezh near Uglich
111. Ornamental stove tiles painted in cobalt blue. 19th century
101. Figure of St. Parasceve Pyatnitsa. 17th century
Carved wood tinted with tempera on gesso ground. Height 84 cm
112. Woodware: covered cylindrical vessels, mug and scoop. 18th—19th centuries
Wood, birchbark; carving, stamping, painting
102. The Crucified Christ with Interceding Saints. 17th century
113. Black-polished earthenware: *kumghan* vessels, *kvass* holder. 18th century
Earthenware, modelling, glazing, polishing
114. Carved distaffs. 18th—19th centuries
Wood; carving, painting
115. Anonymous
Portrait of Fevura Kalashnikova
First half of the 19th century
Oil on canvas. 61 x 48.5 cm
Acquired in 1892; donated by Kapelkin
Restored by V. Yegorov in 1979-80

116. Anonymous
Portrait of a Man (Uglich Citizen Kalashnikov?)
Companion portrait to No 115
Oil on canvas. 61 x 48.5 cm
Restored by V. Yegorov in 1979-80
117. Ivan Tarkhanov. 1780-1848
Portrait of a Woman. 1837
Oil on canvas. 116 x 84 cm
Restored by V. Yegorov in 1978-79
118. Ivan Tarkhanov. 1780-1848
Portrait of a Man. C. 1837
Companion portrait to No 117
Oil on canvas. 116 x 84 cm
Restored by V. Kuzmin in 1978-79
119. Ivan Tarkhanov. 1780-1848
Portrait of Uglich Merchant Matvei Surin. 1829
Oil on canvas. 80 x 64.5 cm
Purchased from V. Serebrennikov in Uglich in 1930
Restored by M. Furdik in 1979-80
120. Ivan Tarkhanov. 1780-1848
Portrait of Agrippina Surina, Wife of Uglich Merchant Matvei Surin. 1829
Companion portrait to No 119
Oil on canvas. 79 x 64 cm
Purchased from V. Serebrennikov in Uglich in 1930
Restored by M. Furdik in 1979-80
121. Ivan Tarkhanov. 1780-1848
Portrait of Pavel Surin, Son of Uglich Merchant Matvei Surin. 1829
Oil on canvas. 79.5 x 64 cm
Restored by N. Marennikova in 1979-80
122. Ivan Tarkhanov. 1780-1848
Portrait of Eudokia Surina, First Wife to Pavel Surin. 1829
Companion portrait to No 121
Oil on canvas. 79 x 64.5 cm
Restored by N. Marennikova in 1979-80
123. Ivan Tarkhanov. 1780-1848
Portrait of Nadezhda Surina, Second Wife to Pavel Surin. 1845
Oil on canvas. 89.5 x 71.5 cm
Restored by P. Gornung in 1979-80
124. Ivan Tarkhanov. 1780-1848
Portrait of Uglich Merchant Pavel Surin. 1843
Oil on canvas. 88.5 x 70 cm
Restored by S. Bliznyukova in 1978-79
125. Anonymous
Portrait of Uglich Citizen Ivan Yagodin
- with Daughter. 1850s
Oil on canvas. 72 x 62 cm
Restored by Ye. Yudina, Yu. Medvedev in 1983
126. Anonymous
Portrait Ivan Yagodin's Wife with Son. 1850s
Companion portrait to No 125
Oil on canvas. 72 x 64 cm
Acquired from M. Yagodina in 1974
Restored by Ye. Yudina, Yu. Medvedev in 1983
127. Pyotr Buchkin. 1886-1965
Uglich. View of the Pokrovsky Monastery. 1930
Oil on canvas. 62 x 100 cm
128. Pyotr Buchkin. 1886-1965
Old Uglich. Bank of the Volga. 1924
Watercolour. 39 x 59 cm
129. Pyotr Buchkin. 1886-1965
'Miraculous' Church at Sunset. 1924
Watercolour. 40 x 60 cm
130. Pyotr Buchkin. 1886-1965
The Uglich Citadel. 1948
Oil on cardboard. 33 x 47 cm
131. Pyotr Buchkin. 1886-1965
Uglich. By an Old Bridge. 1952
Oil on canvas. 40 x 70 cm
132. Pyotr Buchkin. 1886-1965
Uglich. The First Snow. 1952
Oil on canvas. 62 x 100 cm
- Panorama of the Volga embankment
- XIX
Stove tile from the village Rusilki. 19th century

| | | | | |
|-------|---------------|--------|---------------|--------|
| | 9. 06. 1987 . | | 6. 05. 1988 . | 02946. |
| 70 | 108/16. | | | |
| | 16,80. | | 20,63 | 74.55 |
| 30000 | 31001. | 9 . 90 | -150 | |
| « | » | « | » | |
| | | | 103012, | |
| | , 13/15. | | | |
| | ” | ” | | |

UGLICH



Monuments
of Architecture
and
Fine Arts