

SEMIMICRO QUANTITATIVE ORGANIC ANALYSIS

by E. P. CLARK, Ph.D.

*Senior Chemist, Insecticide Division,
Bureau of Entomology and Plant Quarantine,
Referee on Microanalysis, Official Association of Agricultural Chemists.*

1943

ACADEMIC PRESS, INC., PUBLISHERS
NEW YORK, N. Y.

Copyright, 1943, by
ACADEMIC PRESS, INC.
125 East 23rd Street, New York, N. Y.

COMPOSED AND PRINTED AT THE
WAVERLY PRESS, INC.
BALTIMORE, MD., U. S. A.

PREFACE

This book is the outcome of a number of years' experience in dealing with the analytical phase of research upon the chemistry of natural products. The materials dealt with were available in moderate quantities but not in amounts that would permit the use of the standard macromethods. The microsystem of Pregl suggested itself as a means of meeting the situation, but after some experimenting, it was abandoned. This step was taken with reluctance because Pregl's system is a powerful tool which for many types of work and circumstances is indispensable. Nevertheless the limitations imposed by it were in conflict with the conditions under which the work had to be done. Without presenting details concerning these factors, the essential circumstances were that all the activities pertaining to the main work program, such as the preparation of raw materials, their purification, the preparation of derivatives, various syntheses, and the analysis of these products, had to be done in a none too spacious laboratory which fundamentally was ill suited for Pregl's analytical technique.

It was obvious, therefore, that under the conditions enumerated a system of analysis in which a middle course, or the so-called semimicro method, would have to be employed. At the time this problem presented itself such an idea was well established and reference to it was frequently made both orally and in the literature, but no attempt had been made to gather together into a practical system such work as had been done. With the wealth of fundamental information available as a result of the researches of Pregl and his students, it was not difficult to develop smoothly working methods of the type desired and there soon emerged a successful plan in which analytical samples ranging from 10 to 25 mg. were employed.

It was found that operations upon quantities of this magnitude compared favorably in economy of time, space, and reagents with the Pregl system, and in addition they could be conducted with much less detail where laboratory conditions were not extremely exacting. It was thus possible to conduct these analytical operations, along with other work, in a very satisfactory manner. As the various procedures required were evolved and successfully used over a period of time, it was suggested that some of them be published in the Journal of the Official Association of Agricultural Chemists. This was for the purpose of having them on record should the Association wish to consider them for official or tentative methods. During the course of several years the procedures most frequently used were thus published and because of their generally favorable reception it appeared that a compilation of all of them in one place, together with

certain other useful material, would be desirable. The present book is the outcome, but it should be noted that in many cases experience and new developments have dictated changes tending toward simplicity, economy, or both. Thus, for example, the treatment of carbon and hydrogen, and to a lesser extent the Dumas nitrogen method, is quite different from the procedures published in the Journal of the Association of Official Agricultural Chemists several years ago. Thus the material presented is largely the author's treatment of the analytical procedures for the determination of the more common elements and groups encountered in his work. While it is not all-inclusive, it is hoped that it will be helpful, or at least suggestive, to other workers.

It may, however, appear that this outline as well as the absence of a discussion of, or a bibliography of the entire field, gives the work too restrictive a character. This is believed to be more apparent than real. In the first place, if one eliminates special procedures for individual substances in which the average analyst has little interest, there is not an extensive literature upon semimicro analytical methods for organic compounds. Second, the methods included are all well tested and satisfactory and embrace the greater part of the field required in an average organic laboratory. There are, to be sure, references that might be quoted but have not been included for lack of confirmatory work. Certain others, unfortunately, make claims that cannot be verified. The reason is probably due to inadequate details, or presentation, or both, but the inclusion of such material is deemed of little value and would serve only to enlarge the book. The basic purpose which consistently has been attempted throughout is not to compile a reference book but rather to present in as brief a manner as possible simple working, well tested methods, which can be followed to a successful conclusion.

The term semimicro analysis is now a popular expression in American chemical literature. In quantitative analysis it usually includes methods in which samples of the order of 10 to 50 mg. are used. However, in view of the definition of microanalysis* adopted by the editorial board of the Industrial and Engineering Chemistry and accepted by many workers, the term should be discontinued. According to the definition, microanalysis is a determinative chemical procedure in which the quantities dealt with are not more than one-tenth as large as used in customary laboratory practice. Work with samples of 10 to 25 mg. thus falls within this range and should be designated accordingly. Nevertheless, a poll taken recently at a meeting of the Microchemical Society of New York indicated that the term quantitative micro organic analysis would be interpreted as meaning a system in which samples of less than 10 mg. were employed. This, in spite of the

* *Ind. Eng. Chem., Anal. Ed.* **11**, 111 (1939).

acceptance of the above definition, seems to be generally prevalent and consequently the more popular term, semimicro analysis, is retained. Whether or not this course is correct, its retention does have the advantage of keeping the system herein outlined from confusion with the one associated with Pregl and his school.

Finally, it is desired to thank the Editors of the Journal of the Association of Official Agricultural Chemists and of the Industrial and Engineering Chemistry for permission to reproduce certain material published by the author in these Journals. Thanks are also extended to Mr. Fred Acree, Jr., for valuable suggestions concerning the Dumas nitrogen determination. The author is especially grateful to his wife who typed the entire manuscript, assisted in proofreading, and helped in many ways which made the preparation of the book possible.

Chevy Chase, Md.

E. P. CLARK

CHAPTER I

INTRODUCTION

Under this heading several topics will be discussed which are pertinent to the general subject of quantitative semimicro organic analysis. Some of them could be treated equally as well under specific determinations, but it is thought that if this were done the digressions might confuse in the actual working procedures.

It is not intended to dwell upon subjects adequately treated in other texts, but rather to call attention to certain information not as generally utilized as it should be. In attempting this it is admittedly difficult to decide what should or should not be included, but the criterion adopted is to consider matters which, from experience in teaching and in aiding others, have been most often helpful. Among these the analytical balance will receive first attention.

THE ANALYTICAL BALANCE

A balance suitable for semimicro analytical work should operate easily and with reasonable rapidity and be capable of reproducing weighings to 0.02 mg. Several such instruments are now available, but among them one known as the Seko semimicro balance (Plate 1) has two outstanding features that are especially desirable. First, it is a magnetically damped aperiodic instrument. The reason for preferring this to a free oscillating type balance is that with the former the zero point is found without counting swings or estimating their amplitude. Wear on the bearings is greatly reduced and fatigue from eye strain is diminished. The second feature to which reference is made is a clever mechanical amplifying device for reading the scale divisions. It employs a graduated disk geared to an auxiliary pointer extending through the base of the balance case. This operates in such a manner that when the balance comes to rest the auxiliary pointer can be brought directly in line with the regular pointer and, under these conditions, the scale readings at the zero or load rest point are indicated on the disk. Because of the gear ratio used these divisions can be estimated easily to .02 of a unit.

Without entering into a discussion of the mechanical details of these devices which are available in the advertising literature of the manufacturers, it is believed that they constitute the most important advances in balance construction that have occurred in a long time.

The foregoing does not imply that a special balance must of necessity be available for semimicro analytical work. Any good instrument will do pro-

vided it is sufficiently sensitive. The accuracy of .02 mg. is suggested in order to cover the demands for the entire analytical system to be presented. However, many of the determinations may well be carried out with a balance of inferior sensitivity. Frequently so-called ordinary analytical balances have sufficient sensitivity, or may be made to have by various adjustments or alterations, as, for example, converting them to aperiodic

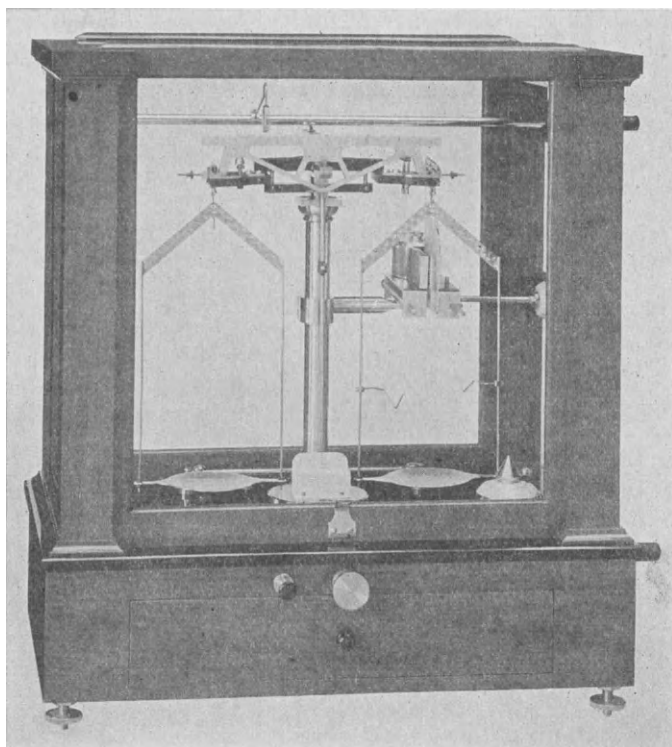

Plate 1
Seko Aperiodic Semimicro Balance
(Courtesy Seederer-Kohlbusch Co.)

type instruments, to meet the requirements for all semimicro analytical work. The criterion of workability in all such cases is that the sensitivity of the instrument must be commensurate with the size of the sample to be used. This idea has been amply verified by Niederl, Niederl, Nagel, and Benedetti-Pichler¹ in which very good results were obtained by using microanalytical procedure and an ordinary analytical balance sensitive to

¹ J. B. Niederl, V. Niederl, R. H. Nagel, and A. A. Benedetti-Pichler, *Ind. Eng. Chem., Anal. Ed.* **11**, 412 (1939).

.022 mg. In the same article a table showing the relationship which must exist between the sensitivity of a balance and the practical size of the sample to be taken was presented. Because of its importance this table is reproduced herewith.

Analytical balances are among our most sensitive instruments. Most of them are very good but there is still room for improvement. At this point it is desired to suggest a combination of features which, if incorporated into a single balance, would undoubtedly produce an instrument of superior performance. First, it should be aperiodic and equipped with the amplifying scale reading device as mentioned before. Second, it should have a keyboard rider mechanism as developed by the Ainsworth Company of Denver, Colorado; and finally, the balance case should be constructed of $\frac{3}{16}$ " sheet copper for the purpose of maintaining an isothermal condition within.* There would of necessity be certain small glass windows to admit light to

TABLE I

Relationship Between the Precision of a Balance and the Practical Size of a Sample to be Weighed

Precision of Balance	Practical Size of Sample
<i>mg.</i>	<i>mg.</i>
.001	3-5
.002	4-6
.005	5-8
.010	6-10
.020	8-12

the beam, index plate, and graduated disk, with possibly certain simple optical arrangements for the proper direction of light upon these. The construction of such a balance would require research and cooperation between the two firms whose patents are involved, but there is little doubt that the results would produce a considerable advance in analytical procedure.

Temperature Effects Upon the Balance. As implied in the foregoing, temperature changes within the balance during the operation are important. They are, in fact, the cause of most errors in weighing which in turn give rise to errors in critical analytical procedures. A metal case, as suggested, would automatically maintain an isothermal condition within the balance, even in a general working room (see molecular weight determination,

* As far as is known, Professor A. H. Corwin of Johns Hopkins University was the first to use a metal case to maintain an isothermal condition within a balance. Several years ago he showed the author a reconstructed balance having among other excellent innovations this type of case. It is hoped Professor Corwin will publish his experiences in this field to arouse interest in the subject.

Chapter XI). However, with the equipment at present available certain precautions must be observed to reduce temperature errors to a minimum. The most effective way this may be done is to place the balance in a small insulated room or closet in which a constant temperature at least two degrees above that outside is maintained. Electrical heating with the necessary temperature control devices is best for the purpose.

Another way by which temperature effects may be greatly minimized is to use long forceps for handling weights, tares, and apparatus within the balance. Such instruments can be made by soldering weight forceps to the tips of crucible tongs and then cutting off the connecting end. Also specially shaped tips for various purposes may be made of sheet steel, monel metal, or nickel, covering their critical parts with cork or chamois, and then soldering these pieces to crucible tongs. The author uses three such instruments in his work. One is for handling fractional weights and other small objects, another is used for brass weights and bulky pieces, and a third is designed especially to handle the absorption tubes in the carbon and hydrogen determination. With such instruments, manipulations within the balance may be made with the hand at least four inches from the case.

Lighting Arrangements. Frequently lighting arrangements are sources of trouble, but the recently introduced fluorescent balance lamps largely eliminate them. Experiments to ascertain the best location for such a lamp have shown that practically no disturbance is caused when it is placed at the top of the balance case, either directly in front of the sash or on top of the case as near the sash as possible. A satisfactory spot light to illuminate the pointer and scale is also required. It can be made by cutting the reflector end from a flash light, connecting it to a small transformer of the door bell type, and directing the resulting narrow beam of light from some distance upon the scale. This device is an essential expedient, not only for the purpose of giving good illumination, but also to prevent the pointer from appearing coincident with its shadow.

Cleaning Agate Bearings. Aside from the foregoing suggestions, it is presumed that those interested in the branch of analytical chemistry under treatment are familiar with the general principles concerned with the use and operation of a balance. However, there are several important points to be discussed which text-books and classroom instruction usually omit. The first pertains to cleaning the knife edges and bearings of a balance either in the assembling of a new instrument or in the care of one which has been in operation for some time. A very effective method used by some balance makers is to wipe agate parts with a thin wedge of soft wood until, with the aid of a strong magnifier, they all seem to be free from dust and lint. A match shaved to the shape of a thin wedge makes an ideal appliance for the purpose.

Notches, Riders, and Weights. All micro, semimicro and certain other types of balances have notched beams for riders. In some cases, as with the Seko balance to which reference has been made, two sets of notches are employed. One is for 1 mg. increments and the other is for 10 mg. increments. One mg. riders function satisfactorily for micro or semimicro work, but heavier ones do not; hence their use is discouraged. Apparently the reason for this is that the riders do not repeatedly seat themselves in an identical manner and so large riders give erratic readings. While the differences observed with riders for 10 mg. increments are small, their magnitudes are such that they can not be ignored in semimicro work.

Another factor to be taken into consideration is the assigned values of the notches. The notches are cut with dividing engines which assures fairly equal distribution, but other factors entering into the manufacture of a balance beam usually result in assigned values less accurate than the corresponding weights of a good set. It follows, therefore, that the relationships between the notches, rider, and weights of a set must be determined if accurate analytical work is to be realized. There is no difficulty in doing this but it frequently happens that the arithmetical treatment of the data involved is confusing. An example of a calibration procedure is therefore given.

Calibration of Notches and Weights. The first operation is to determine the value of the notches in terms of a standard. A satisfactory way of doing this is the following: Place a 1 mg. weight upon the left-hand pan of the balance and the rider on the 0 notch. Observe the zero point, then move the rider to the 1 mg. notch and determine the number of scale divisions the pointer moves. This gives the scale divisions for the 1 mg. notch. The rider is then returned to the 0 notch, the rest point is determined, and finally the rider is again placed in the 1 mg. notch and the first value redetermined. This gives three values, the average of which is taken as final. This is shown schematically as follows:

	Wt. on L.-H. Pan 1 mg. Rider 0	Wt. on L.-H. Pan 1 mg. Rider 1 mg.	Difference = Scale Divisions per mg.	
Scale	4.52	.51	1	4.01
Divisions	4.50	.50	2	3.99
			3	4.00
Average.....			4.00	

(The value is that assigned to the first notch in Table II.)

The process is then continued with each notch, *i.e.*, the next step is to place a 2 mg. weight on the left-hand pan, the rider is placed on first, the

1 mg., then the 2 mg., and finally back to the 1 mg. notch and the average deflections in scale divisions are determined in each position. The average gives the value for the 2 mg. notch, and so on. Finally the 9 mg. or 10 mg. notch, whichever the case may be, is checked against a 10 mg. weight of the set to be used. Since the deviations of the mg. notches from the assigned values are usually very small, the average of all values of scale divisions per mg. may be taken as the true one. The results obtained from an actual calibration are presented in Table II.

An inspection of this table reveals that the rider is slightly heavy as compared with the 10 mg. weight from the set and that the assigned values of the notches deviate but slightly from the average.

TABLE II
Comparison of 1 mg. Notches in Terms of Scale Divisions and mg.

I Notches	II Scale Divisions per mg.	III Deviation from Average S.D.	IV Correction	V Value of Notches
			<i>mg.</i>	<i>mg.</i>
1	4.00	+ .002	+ .0050	1.0050
2	4.00	+ .002	+ .0050	2.0100
3	3.97	- .001	- .0025	3.0075
4	4.00	+ .002	+ .0050	4.0125
5	3.95	- .003	- .0075	5.0050
6	3.99	+ .001	+ .0025	6.0075
7	3.97	- .001	- .0025	7.0050
8	3.97	- .001	- .0025	8.0025
9	3.97	- .001	- .0025	9.0000
Average . .	3.98	10 mg. weight = 9 mg. rider + 3.88 Scale Divisions		

Next, the weights to be used are compared among themselves and the results calculated to notch values. These data are then assembled in some such form as given in Table III.

When this has been done the values of the notches and weights are brought together as in Table IV.

At this stage it is desirable to employ redistributed values to eliminate excessive corrections. By inspection, or a little experimenting, it will be seen that if the 100 mg. weight is chosen as a standard of assigned value the corrections will be more uniform. With a really good set of weights and a rider to match such redistributed values may be relatively small and many actually eliminated.

In the operation the 100 mg. weight becomes 99.652 mg., the actual comparative value, and the other weights and notches would be in direct pro-

TABLE III
Comparison of Weights

Comparison	Value of Weights in Terms of Notches
	<i>mg.</i>
10 mg. = 9 mg. + 3.88 S.D. (.975 mg.).....	9.975
10 mg. = 10' mg.....	9.975
20 mg. = 10 mg. + 10' mg.....	19.950
50 mg. = Σ 49 mg. + 3.71 S.D. (.932 mg.).....	49.832
100 mg. = Σ 99 mg. + 3.66 S.D. (.920 mg.).....	99.652
100 mg. = 100' mg.....	99.652
200 mg. = 100 mg. + 100' mg. - .25 S.D.....	199.241
500 mg. = Σ 499 mg. + 3.75 S.D. (.942 mg.).....	498.219
1 g. = Σ 999 mg. + 3.62 S.D. (.910 mg.).....	996.406
2 g. = Σ 1,999 mg. + 4.12 S.D. (1.035 mg.).....	1992.937
2 g. = 2' g.....	1992.937

TABLE IV
Assembled Values of Notches and Weights from Tables II and III, their
Redistributed Values and Practical Corrections

I Assigned Values	II Comparative Values	III Redistributed Values	IV Correction	V Practical Corrections
	<i>mg.</i>		<i>mg.</i>	<i>mg.</i>
1 mg.	1.0050	.9965	+.0085	+.01
2 "	2.0100	1.9930	+.0170	+.02
3 "	3.0075	2.9895	+.0180	+.02
4 "	4.0125	3.9861	+.0264	+.02
5 "	5.0050	4.9826	+.0224	+.02
6 "	6.0075	5.9791	+.0284	+.03
7 "	7.0050	6.9756	+.0294	+.03
8 "	8.0025	7.9722	+.0303	+.03
9 "	9.0000	8.9687	+.0313	+.03
10 "	9.975	9.9652	+.010	+.01
10' "	9.975	9.9652	+.010	+.01
20 "	19.950	19.9304	+.020	+.02
50 "	49.832	49.826	+.006	+.01
100 "	99.652	99.652	0	0
100' "	99.652	99.652	0	0
200 "	199.241	199.304	-.063	-.06
500 "	498.219	498.260	-.041	-.04
1 g.	996.406	996.520	-.114	-.11
2 "	1992.937	1993.04	-.633	-.63
2' "	1992.937	1993.04	-.633	-.63

portion. Instead of solving the laborious equations involved in these calculations, the same results may be obtained by a simple procedure suggested

by Richards.² It is based upon the properties of small numbers in the presence of large ones and is carried out as follows: From Table IV the 100 mg. weight has the value 99.652 mg. with respect to all the other weights and notches. If this value is placed in Column III and then aliquots of it are taken for all the other values (for example, 10 mg. will be represented by 0.1 of 99.652 or 9.9652, etc.), the redistributed values of Column III will be obtained. The difference between the values of Column III and Column II gives the corrections to be applied to each weight and notch. Column IV gives these values rounded off to the second decimal place, or the practical corrections to be applied to each assigned value. When these corrections are obtained it is well to place them on a card attached to the balance so that they may be readily seen and mentally added to the readings made on the balance.

One more consideration is essential, namely, the preparation of a table showing the scale divisions corresponding to fractions of a mg. Such a card,

TABLE V
Scale Divisions Corresponding to Fractions of 1 mg.

	0	1	2	3	4	5	6	7	8	9
0		02	05	08	10	13	15	18	20	23
1	25	28	30	33	35	38	40	43	45	48
2	50	53	55	58	60	63	65	68	70	73
3	75	78	80	83	85	88	90	93	95	98

shown in Table V, should be placed beside the one showing weight corrections. To give an example of its use, it may be seen at once that if the pointer comes to rest, say at 2.7 scale divisions, it corresponds to .68 mg.

Weighing. In connection with the process of weighing it is good practice, whenever possible, to use tares for all types of apparatus. Their use saves time, necessitates less manipulation within the balance and, where they are of the same size and material as that weighed, they compensate for buoyancy of air and adsorption of moisture. All these and other factors, in the aggregate, tend toward accuracy.

Small tares may be made of wire, sheet brass, or lead and are usually lighter than the object to be weighed. For heavier objects small flasks of 1 to 5 ml. capacity may be filled with small lead shot. However, in all cases where possible, such as filter and absorption tubes, small flasks, etc., it is always best to use an object of the same size and shape as that to be weighed.

² T. W. Richards, *J. Am. Chem. Soc.* **22**, 144 (1900).

See also F. C. Eaton, *ibid.* **54**, 3261 (1932).

The use of cigarette papers, or fractions thereof, is especially useful for weighing solids for analysis. When a number of pieces are cut from a book at the same time they usually balance each other within a few tenths of a mg. In some determinations the sample and paper upon which it is weighed may be introduced into the reaction flask together without causing error. In the case of the Kjeldahl nitrogen determination the paper actually aids the combustion. In fact, some types of nitro compounds, *i.e.*, those not highly nitrated, may be reduced and kjeldahlized by this procedure.³

VOLUMETRIC PROCEDURES

Standard Acid. Decinormal hydrochloric acid and .05 *N* iodine solutions are two primary volumetric standards required in the work under consideration.

A standard decinormal hydrochloric acid solution is most easily and accurately prepared by diluting a weighed quantity of a constant boiling acid to

TABLE VI
Composition of Constant Boiling Hydrochloric Acid Solution

Barometric Pressure	Per Cent HCl. Vacuum Wt. Basis	Grams of Distillate Containing 1 mol. of HCl. Air Weight Basis
770	20.197	180.407
760	20.221	180.193
750	20.245	179.979
740	20.269	179.766
730	20.293	179.555

a definite volume.⁴ Constant boiling hydrochloric acid is stable and when sealed in glass may be preserved indefinitely. It is prepared by distilling a solution of equal volumes of concentrated hydrochloric acid and water from a glass stoppered Claisen flask, discarding the first three-quarters of the distillate, and collecting as much of the last quarter as is desired. A platinum star or crimped sheet of the metal should be placed in the flask to prevent bumping. The barometric pressure at the time of distillation must be known; then by the use of Table VI⁵ the quantity of the reagent required for any volume of a standard solution may be ascertained.

Since the relationship between the values in the first and last columns are for practical purposes linear, the quantity of boiling acid containing one mol of the hydrochloric acid at any pressure, within the range given, may be calculated readily. For example, the 10 mm. change in pressure between

³ A. Elek and H. Sabotka, *J. Am. Chem. Soc.* **48**, 501 (1926).

⁴ G. A. Hulett and W. D. Bonner, *J. Am. Chem. Soc.* **31**, 390 (1909).

⁵ C. W. Foulk and M. Hollingsworth, *J. Am. Chem. Soc.* **45**, 1220 (1923).

760 and 750 mm. makes a change of .214 g. of distillate containing 1 mol of acid. Therefore at 755 mm. the change would be one-half of .214 g., or .107 g., which, added to 179.979 or subtracted from 180.193, gives 180.086 g. of distillate required for 1 mol of acid at the 755 mm. pressure.*

The following suggestion for accurately weighing the reagent may be helpful. An Erlenmeyer flask of appropriate size is accurately tared upon the analytical balance. The reagent is then weighed in it as accurately as possible with a rough balance, after which the flask and its contents are returned to the analytical balance and the final weighing is made by adding or subtracting small quantities of acid with a bent capillary pipette. The latter is a thin walled tube, such as that used in making melting point tubes, bent 90° about one and a half inches from its end. With it acid can be picked up by capillary action or discharged by touching the side of the flask. A solution prepared as outlined is usually accurate to about one part in 5,000.

Standard Iodine Solution. Twentieth normal iodine solution is used primarily to standardize thiosulfate solution. For this purpose a potassium iodate or potassium hydrogen iodate solution is made so that when used with an excess of potassium iodide and acid it yields a definite quantity of iodine according to the equation

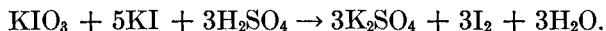

Therefore, a solution which will be .05 N with respect to iodine will contain $(\frac{1}{6}) (\frac{1}{20})$ (214.02) or 1.7835 g. of potassium iodate per liter. A corresponding solution of acid potassium salt will contain $(\frac{1}{12}) (\frac{1}{20})$ (389.95) or 1.6248 g. per liter. These iodates are readily prepared in a high state of purity⁶ and have a large molecular weight. They are stable in the air and their solutions keep indefinitely, all of which make them ideal standards.

Standard Alkali Solutions. Barium hydroxide is the preferable base from which to make standard alkali solutions. The base is a strong one, it is sufficiently soluble for all practical purposes and, most important of all, its solutions automatically keep themselves free from carbonate. Storage and handling of standard alkali solutions deserve more consideration than they usually receive. They cannot be stored in glass and the usual expedient of keeping them in paraffin lined bottles is not recommended for the reason that traces of grease from the lining soon cause a burette to drain poorly. The best containers are silver or silver lined flasks. Copper also makes a good second choice. In either case these can be made by silver-smiths at reasonable cost so there is really little excuse for not using them. In all cases, however, it is not expedient to trust the titer of any alkaline solution very

* For an extension of the table to lower pressures see *J. Am. Chem. Soc.* **52**, 1747 (1930).

⁶ P. A. Shaffer and A. F. Hartmann, *J. Biol. Chem.* **45**, 376 (1920).

long. The quantity to be used for a short time should be standardized before it is used. In routine analysis, or when an alkali is used frequently, an ensemble as shown schematically in Fig. 1 is convenient and gives the best possible protection to a solution. The 500 ml. flask and the 4 mm. delivery tube from the flask to the burette are made of pure silver. The burette is

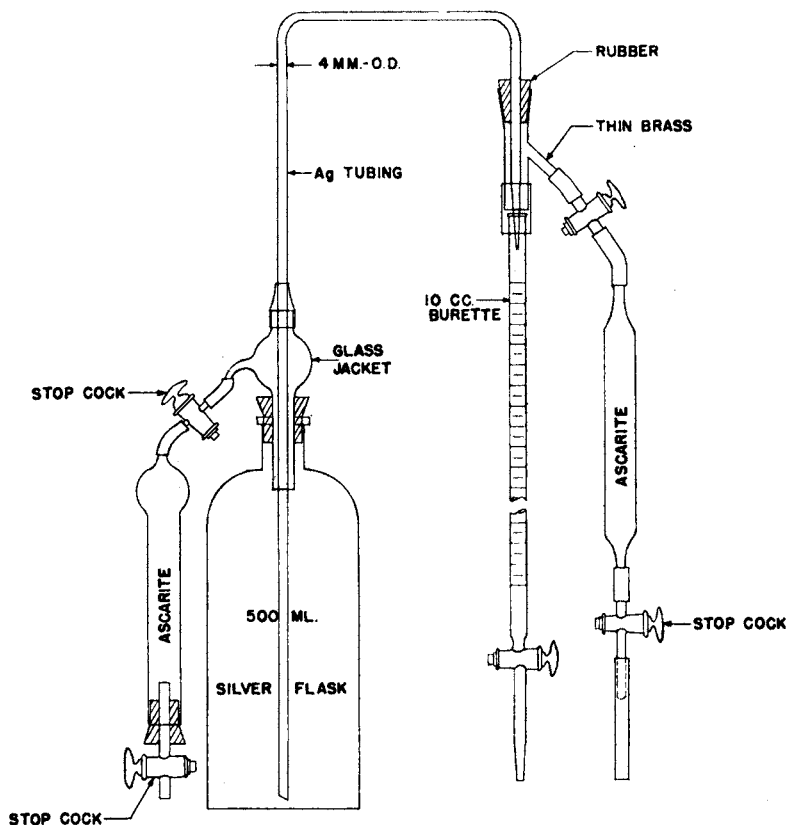

FIG. 1
Alkali Titration Apparatus

filled by drawing the solution from the flask to the burette by gentle suction from the mouth.

Should occasions arise in which barium hydroxide cannot be used, standard, carbonate-free sodium hydroxide may be prepared by the excellent method of Kolthoff.⁷ In this procedure, the carbonate is removed with calcium hydroxide. The operation is simple and convenient, and a high grade product is obtained.

⁷ J. M. Kolthoff, *Z. anal. Chem.* **61**, 48 (1922).

One liter of approximately normal solution of sodium hydroxide is treated with a suspension of calcium hydroxide made by slaking 5 g. of good grade calcium oxide in some of the sodium hydroxide solution. The mixture is vigorously shaken occasionally for at least an hour, then allowed to settle. As much as is required of the clear solution is drawn off and diluted to 0.1 normal with carbon dioxide-free water. Such a 0.1 normal solution will contain only from 1 to 2 mg. of calcium per liter, which for all practical purposes is insignificant.

Standard Thiosulfate Solution. Many directions are available for preparing standard sodium thiosulfate solution, but the critical analysis of the subject made by Mayr and Kirschbaum⁸ has shown that the best procedure is as follows: Four and one-half liters of distilled water is boiled until it has a volume of four liters. Upon cooling it to about 50° the thiosulfate and 40 ml. of sugar fermentation amyl alcohol, *i.e.*, 1 per cent, are added and dissolved. Upon cooling to room temperature it is ready for standardization and use. Five hundredths normal is the strength usually employed in the methods to be described, but should dilutions be necessary, a stock solution of 1 per cent amyl alcohol prepared as above should be available as a diluent.

A starch solution used as an iodine indicator in all reactions where an excess of iodine is present may be rendered permanent by saturating it with mercuric iodide.

Diluting Standard Solutions. Standard solutions used in semimicro analysis are, for the most part, of the order of .01 to .02 normal. It is not good practice to keep such solutions very long, but rather to make dilutions from stronger ones as the need arises. This can be done quickly and accurately by pipetting the necessary quantity of strong solution and diluting it to the required volume. For small volumes the Oswald-Folin pipettes of 1 to 10 ml. capacity are recommended. They have remarkably accurate delivery for in actual calibrations replications of delivery have always been better than 1 part in 10,000. This does not mean, however, that the assigned value of delivery from the mark is always correct. Standard pipettes are recommended for larger volumes but care should be exercised in choosing those with well ground tips. In all cases pipettes and burettes used for critical determinations should be calibrated.

Cleaning Volumetric Glassware. Volumetric accuracy of high order can be attained only when drainage of the apparatus is perfect. This in turn demands scrupulous cleanliness which can best be attained by treating the glassware with a hot solution of chromic acid in concentrated sulfuric acid. An excellent cleaning mixture is prepared by adding 1,500 ml. of concentrated sulfuric acid to a hot solution of 200 g. of crystalline sodium dichro-

⁸ C. Mayr and E. Kirschbaum, *Z. anal. Chem.* **73**, 321 (1928).

mate in 100 ml. of water. For best results the liquid should be heated to about 100°, but no hotter.

MISCELLANEOUS EQUIPMENT

Sand Bath. An electrically heated sand bath has a wide range of utility in analytical work and, for some purposes, such as evaporating or boiling solutions, it is superior to other methods of heating.

Specifications for a useful form of such an apparatus are given in Fig. 2⁹ and it is shown in operation in Plate 2, p. 14. It consists of a transite box

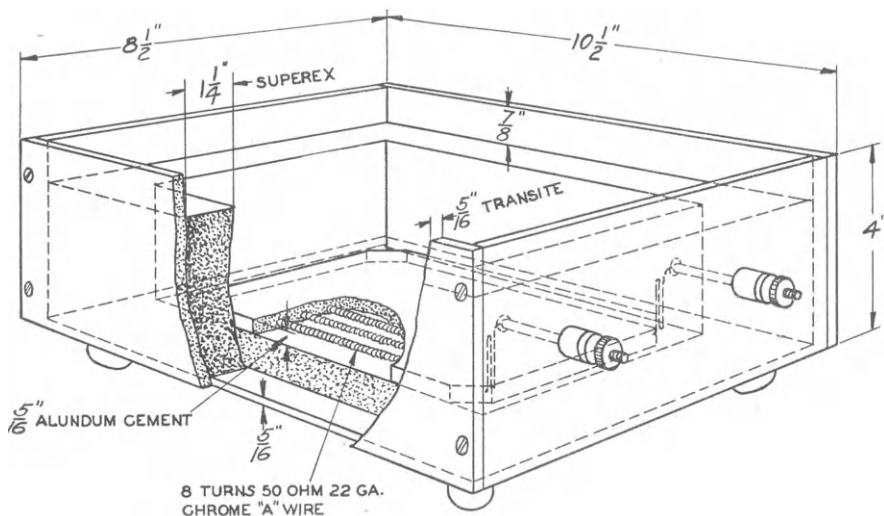

FIG. 2

An Electrically Heated Sand Bath

(Courtesy Journal Association of Official Agricultural Chemists)

assembled with machine screws and supported near its four bottom corners by 3" metal studs. It is lined as shown with 1½ inch superex insulation (a Johns-Manville product) equipped with a heating element placed in the bottom of the box, and filled to within a half inch of the top with clean silica sand.

During operation the temperature of the surface sand increases from the sides to the center of the box and the temperature within the sand increases with its depth. With these characteristics any rate of heating is possible.

Tablet Machine. Samples in tablet form are frequently required and are made by compressing the material in a mold. Several commercial machines for making approximately 5 mg. tablets are available, but they are of little use in the present work. Larger ones are necessary and must be made.

⁹ E. P. Clark, *J. Assoc. Official Agr. Chem.* **16**, 418 (1933).

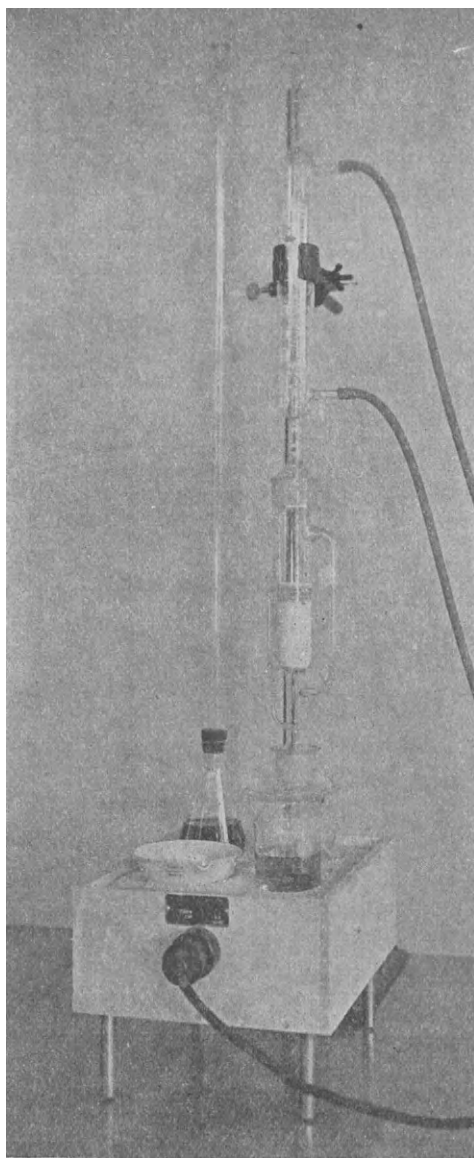

Plate 2
An Electrically Heated Sand Bath in Operation

Specifications for a machine of very simple construction is suggested in Fig. 3.

The truncated cone C fits snugly in the recess of the section of the steel

bar A. The top and bottom surfaces of C are flush with the terminus of the hole B and the bottom of A respectively. The apparatus thus assembled is placed upon a heavy metal plate, the sample is introduced into B, the plunger D is inserted and pressed firmly against the sample with a punch machine or its equivalent. D is then removed, C falls out upon lifting A, and the auxiliary plunger E is used to force the tablet from the mold. The plunger D should be hardened so that it will not bend under pressure. A sodium press or an ordinary vise is a good substitute in lieu of a punch machine. It is advisable to have two such machines, one to make tablets approximately $\frac{1}{8}$ " in diameter and the other for larger ones about $\frac{3}{16}$ " in diameter.

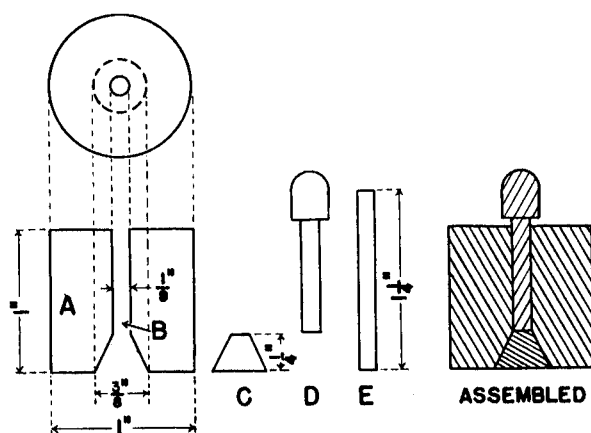

FIG. 3

A Simple Convenient Tablet Machine

The formation of tablets by compression usually leaves them so highly charged that they adhere to the punch. However, the static may be quickly dissipated by placing the tablet upon a metal plate grounded to a water or gas line and ionizing the air about it with a brush discharge from a vacuum leak tester.

Filtering Apparatus. Filtering liquids to collect precipitates, such as silver halides, the yellow phosphomolybdate precipitate, and the like, is best accomplished with the syphon filtering apparatus suggested by Pregl.¹⁰

¹⁰ F. Pregl, *Quantitative Organic Microanalysis*, page 97. Translated from the Fourth German Edition by E. Beryl Daw, P. Blakiston's Sons & Co., Philadelphia (1937). Future references to Pregl will be indicated by his name and page number only with this edition understood.

It is shown schematically in Fig. 4 and is self-explanatory. To filter a liquid, the sintered glass filter tube C with the syphon D is placed in the adaptor B attached to the 250 ml. suction flask A, the liquid to be filtered is brought in position as shown at E and the precipitate and mother liquors are sucked into the filtering tube. Several small quantities of wash liquid are used to rinse the container, the syphon is removed and the wall of the filter is

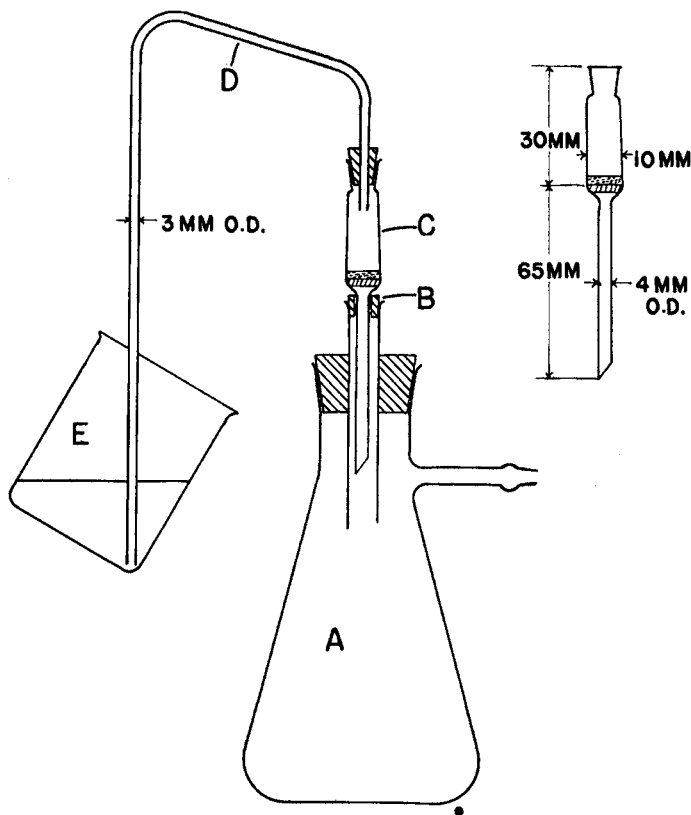

FIG. 4

Pregl's Syphon Filtering Apparatus

washed with a small stream of liquid from a wash bottle. The tube is then ready to dry as conditions demand.

Because sintered glass filter tubes are easily and quickly made, even by amateur glass blowers, specifications for a more desirable size than the standard commercial article are given. These tubes when made of thin walled glass and rather coarse sintered plates, to be covered with a mat of fine asbestos, are light in weight, are not larger than necessary, and they filter rapidly and retain all precipitates for which they are used.

The sintered glass plates are made as follows: Four circular recesses of proper dimensions bored close together in a small thin piece of graphite plate are filled level full with ground pyrex glass which passes through a 40 mesh screen. The mold is then placed in a small closed electric heater, such as a macrokjeldahl digester or a Cenco hot cone heater, which has previously been brought to its maximum temperature. Two to three minutes is usually sufficient to sinter the glass for proper porosity and strength, but this must be determined by experiment. As soon as the first lot is finished the mold may be refilled and the process repeated. The finished plates are placed in position in the tube shell and sealed quickly with a fine hot oxygen flame from a jeweler's hand torch.

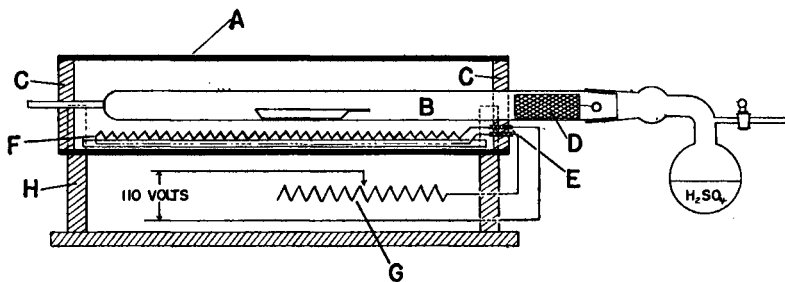

FIG. 5

An Electrically Heated Vacuum Drier

- A, A standard 4" × 20" section of heavy duty pyrex tubing.
 B, 1½" × 22" pyrex tube.
 C, C, Cork discs.
 D, Copper screen basket containing pellet form KOH.
 E, Glass capillary tubing insulator.
 F, 100 ohm #30 chromel-C wire stretched upon asbestos board painted with sodium silicate.
 G, 45 ohm variable resistance or variable voltage regulator.
 H, Wooden cradle.

Drying Apparatus. The usual apparatus for drying analytical samples is the Abderhalden Dryer. This is a jacketed tube holding various dehydrating or absorbing agents, capable of being evacuated, and is heated by the vapors of various boiling liquids. There are many designs of the instrument but an electrically heated one has advantages over any of the vapor heated types in that any desired temperature may be approximately obtained by adjusting a rheostat; fire hazards are eliminated, condensing water is unnecessary and the apparatus occupies a minimum amount of space. These reasons are, therefore, sufficient for its recommendation.

Fig. 5 shows a drier of fairly large size which is used not only for treating analytical samples, but for preparative ones as well.¹¹ It is, of course, possible to change the dimensions to give an apparatus of any desired size.

¹¹ E. P. Clark, *Ind. Eng. Chem.* **19**, 306 (1928).

Determination of Moisture. In certain not infrequent cases, substances take up moisture from the air so rapidly that it is impossible to weigh them in the usual manner. Some materials, as for example, dry proteins and even some crystalline substances, adsorb moisture so quickly that they will take up as much as 10 to 15 per cent of moisture within a few seconds. These difficulties are negotiated by weighing the analytical sample in an air dried condition and making a simultaneous moisture determination in order that the results of the main analysis may be calculated to an anhydrous basis.

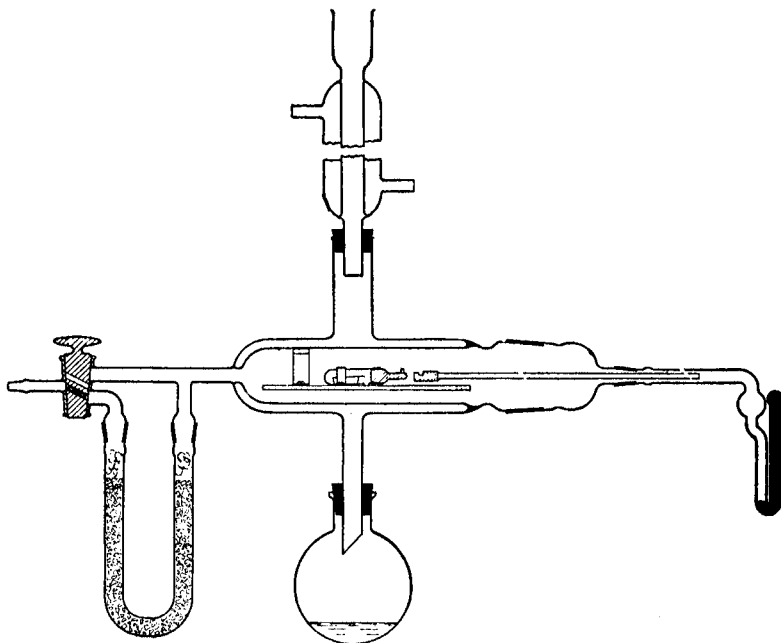

FIG. 6
Drier With Pig and Boat in Place

Moisture determinations thus involved are made by placing a definite quantity of air dried material in a special weighing tube called a "pig" and drying it in a vacuum drier. Perfectly dry air is then admitted to the apparatus, and the tube is tightly closed. Then the dryer is opened, and the still closed tube is again weighed. The moisture content of the sample is represented by the loss of weight incurred. In order that the pig may be closed or opened within the drier, the latter must be modified for the purpose. Milner and Sherman¹² have described such an apparatus which ope-

¹² R. T. Milner and M. S. Sherman, *Ind. Eng. Chem., Anal. Ed.* **8**, 427 (1936).

rates very satisfactorily. It is shown in Figs. 6 and 7 and their description of it is as follows:

"A vapor bath maintains a constant temperature as in the ordinary Abderhalden. The two-way stopcock can be turned to permit evacuation or the drying of incoming air, the latter entering through a very fine capillary cemented in the plug of the cock and then through the U-tube containing the desiccant. Colored anhydrite (anhydrous calcium sulfate) has proved very satisfactory as a drying agent. The other end of the tube carries two ground joints, a large one for introducing the plate holding the pig and a small one to hold the brass rod used to open and close the pig while the sample is in the drier. A closed-end mercury manometer is used to seal the small ground joint and to indicate leaks if present when the apparatus is evacuated over night."

When only a single analysis is required, both the moisture and other determination may be made on the same sample. The procedure to follow is

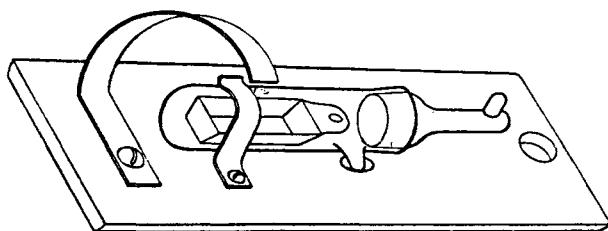

FIG. 7
Detail of Pig Held in Place

that given by Milner and Sherman (l.c.). Before the sample is weighed the pig and empty boat are dried and capped in the apparatus. The sample is then weighed and dried and the result recorded. The pig is opened and the sample allowed to come to equilibrium with the moisture of the air during 30 to 60 minutes. The pig is reweighed. The gain in weight upon exposure to the air is the quantity of moisture in the analyzed sample which must be considered in calculating the results to a dry basis.

Melting Point Apparatus. The determination of melting points is probably the first actual microdetermination ever made. It is a very important operation and is without doubt the most frequent one made in the organic chemical laboratory. A simple but efficient apparatus for the purpose is suggested. It operates smoothly without attention and removes much tedium from the Rast molecular weight determination to be discussed later.

In principle it is a modified Thiele apparatus with mechanical circulation of the heating medium. It is shown schematically in Fig. 8 and is self-explanatory. A few remarks, however, may be helpful. The shaft holding

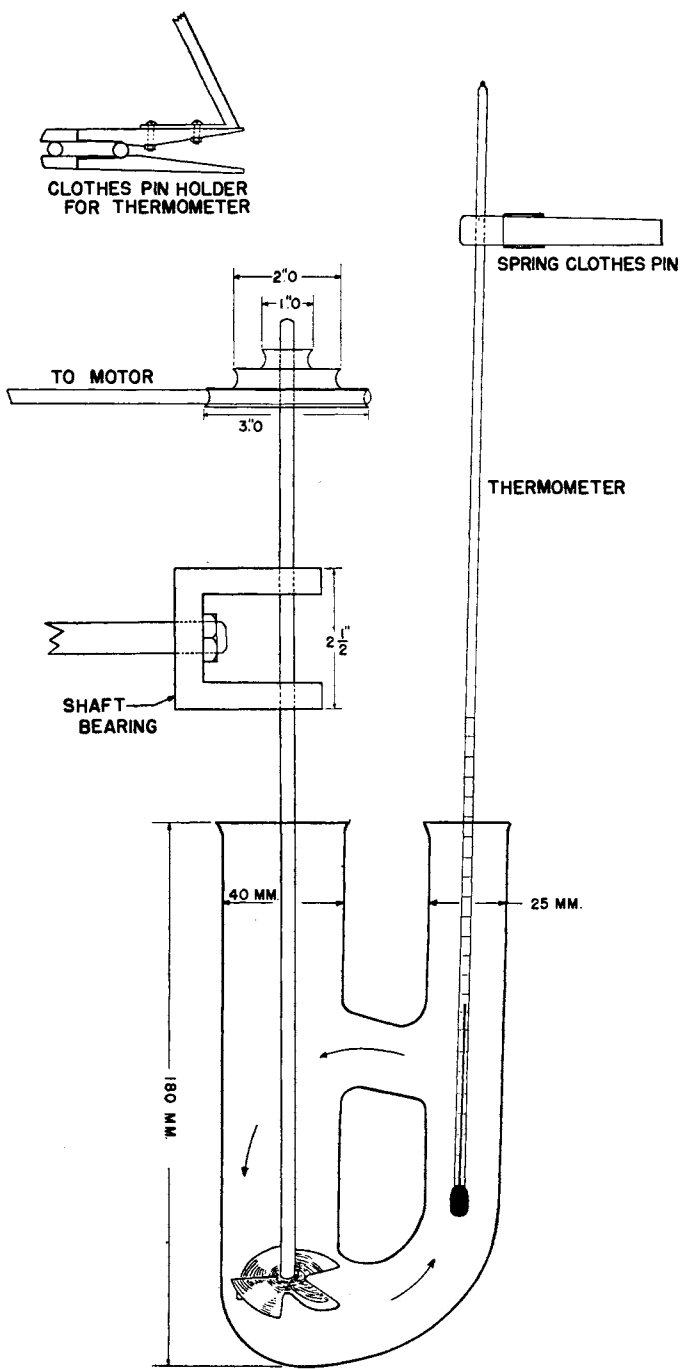

FIG. 8
 Melting Point Apparatus

the turbin should be made of $\frac{1}{4}$ " brass stock and the vanes of the turbin are best constructed of sheet nickel or monel metal. They may be either silver soldered or attached to the drive shaft with a machine screw. The shaft bearing and in fact all metal parts should be carefully machined so as to give a well balanced assembly. The motor used to drive the shaft should be fairly large (of the order of $\frac{1}{20}$ H.P.) so that when its speed is reduced appreciably it still will have power enough to maintain a constant speed.

The best bath liquid for all around use is Monsanto's Aroclor 1248. Melting points up to 360°C. may be made with this liquid.

Another important accessory is an optical system capable of magnifying 6 or 8 diameters attached to a stand with three dimensional movement. The most desirable instrument is a dissecting binocular microscope. This is

TABLE VII

List of Chemicals and their Melting Points for Checking Melting Point Thermometers

	°C.
Benzoic Anhydride.....	39.
Thymol.....	49.4
Naphthalene.....	80.8
Acetanilide.....	114.2
Benzoic Acid.....	122.5
Salicylic Acid.....	159.8
Ammonium Nitrate.....	169.6
Anisic Acid.....	184.2
Silver Nitrate.....	212.
Carbazole.....	246.
Oxanilide.....	252.
Anthraquinone.....	285.
Isonicotinic Acid.....	317.

expensive and may be prohibitive in many instances, but some sort of magnification is imperative.

Calibration of the Melting Point Thermometer. A thermometer for the melting point apparatus should be carefully selected and calibrated under the conditions it is to be used. The calibration is made by checking the thermometer readings against the fusion values of a series of pure compounds whose melting points are sharp and accurately known. Such a list is given in Table VII.

The Determination of Melting Points. The melting point of a substance is determined by observing the temperature at which the material changes from the solid to the liquid phase. The observation is made in a long thin walled tube 1.5×100 mm. sealed at one end. The material is tamped in the bottom of the tube by dropping it several times through a 2 foot section of 6 mm. I. D. glass tubing held on a metal plate. The tube is then placed on

the thermometer and held securely with a snugly fitting loop of copper bronze spring the coils of which are approximately 1.5 mm. in diameter. Heat is applied to the apparatus, the stirring mechanism is started, and the substance is observed until it melts. The thermometer is then read, which gives the information sought.

The Determination of Boiling Points. Boiling points of liquids may be made with the same apparatus and with much of the same technique as is used for melting point determinations. A piece of melting point tubing 1 to 1.5 mm. in diameter is heated and quickly drawn so as to form a cone about 2 cm. long and no thicker than a coarse hair at the tip where it is broken off. The tip is placed in the liquid under examination and the cone is allowed to fill 5 to 8 mm. by capillary action. The tip is instantly sealed in a hot flame so that a minute air bubble is trapped between the liquid and the seal. The filled tube thus obtained is placed upon the thermometer of the melting point apparatus, heat is applied to the circulating liquid, and stirring is commenced. As the temperature rises the bubble becomes larger and larger, forcing the liquid in the tube higher and higher. Just before the boiling point is reached the liquid begins to quiver and then it rises very rapidly. When the top of the expanded bubble reaches the surface of the heating liquid the temperature is read from the thermometer and this is the boiling point of the liquid under examination.

THE CALCULATION OF EMPIRICAL FORMULAS FROM ANALYTICAL DATA

The last subject to be discussed in the present chapter is that of calculating empirical formulas from analytical data. It may appear to some that the subject is irrelevant and unnecessary, but experience has convinced the author that it is not. Two of several reasons for this is that instances of impossible formulas are recorded in the literature and similar errors have been encountered in reviewing papers submitted to various journals for publication.

The subject is treated in most text-books but only in a superficial way. Simple examples are explored sufficiently far to truthfully say that "it can be seen by inspection" that the formula is so and so. Many such examples do exist, but the majority are not so simple and hence a need exists for a general procedure.

The analytical methods to be discussed in succeeding chapters give the percentage composition of the elements and groups of a compound, but for practical purposes these must be expressed in terms of chemical formulas. Let us take an example of a compound of carbon, hydrogen, and oxygen which upon analysis gave the following results:

C, 58.72%; H, 5.92%; O, 35.36%.

These figures imply that in 100 g. of the substance there are 58.72 g. of carbon, 5.92 g. of hydrogen, and 35.36 g. of oxygen. In other words, the unit expressed is grams of each element per 100 g. of material. In a chemical formula, however, units are different for each element. Thus, when carbon is considered, the unit is expressed by C which represents an atomic weight of the element. Now, as 100 g. of the compound under discussion contains 58.72 g. of carbon and each unit of carbon is 12 g., there are 58.72 divided by 12, or 4.9 units of carbon present. In like manner there are 5.92 units of hydrogen and 2.2 units of oxygen in the compound. The substance therefore contains carbon, hydrogen, and oxygen in the proportion of 4.9 to 5.92 to 2.2 units respectively. When these numbers are each divided by 2.2, the smallest of the series, another set of values is obtained in which the same ratios are maintained. The values are 2.23, 2.68, and 1. This is where the usual discussion of the subject stops, but it is not always possible, as in the present case, to see what factor it is necessary to use in order to have all values whole numbers—the condition demanded by the definition. It may be easily found, however, if the results thus far obtained are tabulated and the operations continued in the manner to be indicated.

	C	H	O
(1)	58.72	5.92	35.6
(2)	4.9	5.92	2.2
(3)	2.23	2.68	1
(4)	4.46	5.36	2
(5)	6.8	8.05	3
(6)	8.92	11.7	4
(7)	11.5	13.4	5
(8)	13.4	16.1	6
(9)	15.6	18.7	7
(10)	17.8	21.4	8
(11)	20.05	24.1	9
(12)	22.3	26.8	10
(13)	24.6	29.5	11
(14)	27.8	32.2	12
(15)	29	34.9	13

Series (1) represents the elementary composition as found by analysis. Series (2) represents the relative number of atoms of each element in the compound as found by dividing the percentage composition by the atomic weights of the elements. Series (3) is a new set of values having the same ratios as in (2) found by dividing each value by 2.2, the smallest number of the series. The succeeding series are obtained by multiplying each element in (3) by 2, 3, 4, etc.

From inspection of the table and without further information, Series (11)

would be the proper choice to make, since for all practical purposes the numbers are integers. This would mean that the substance would have the formula $C_{20}H_{24}O_9$ which according to theory contains 58.80 per cent carbon, and 5.92 per cent hydrogen. It may be argued, however, that several other sets of values, *i.e.*, Series (6), (8), (10), (12), (14) and (15) would answer probably as well. In making a choice between the formulas which could be derived from the table, the following rule concerning the composition of molecules with elements having odd valences will be useful. The rule states that *the number of elements in a molecule having odd valences must be equal to an even number*. This rule is a direct corollary of the theory of the tetravalency of carbon. It at once eliminates Series (10), (12), and (15) so there then remain only four formulas from which to choose, namely, those derived from Series (6), (8), (11), and (14). Of these, Series (6) and (8) diverge too far from whole numbers to be considered. Series (14) may possibly do. According to theory this C_{27} compound demands 59.11 per cent carbon and 5.88 per cent hydrogen. The theoretical hydrogen is too close to that found experimentally to be of differential significance, but the theoretical carbon is too far removed from that actually found to be due to experimental error. The only choice, therefore, is the $C_{20}H_{24}O_9$ formula previously chosen. This then is the empirical formula of the compound.

In most actual cases, as with the one under discussion, other analytical data, such as results from molecular weight, alkoxy, or carboxyl determinations are also available. Such supplementary information not only indicates the proper formula to choose, but also establishes the molecular formula of the compound.

CHAPTER II

THE DETERMINATION OF CARBON AND HYDROGEN

In principle the determination of carbon and hydrogen is one of the simplest of analytical operations; but in practice it requires skill and manipulative ability. The reaction involved is simply burning a substance in oxygen and collecting and weighing the carbon dioxide and water formed.

This determination was the first one investigated by the author in developing a semimicro system of analysis.¹ The work was very encouraging for from it there emerged a satisfactory procedure that was used extensively for a number of years. However, as experience was gained and mechanical and chemical developments pertaining to the field appeared, it became obvious that the procedure, and especially the equipment, could be simplified. During this period also microchemical apparatus became available on the American market. All this led to the adoption of some changes, particularly those concerned with the use of standard glass equipment. The revised procedure has proved itself equally as good as the former and will therefore be presented.

Apparatus. The equipment essential to the determination is a furnace, a combustion tube with its filling in which the sample is burned, absorption tubes for collecting and weighing the carbon dioxide and water, a device for purifying oxygen, and several other auxiliary items to be described later. All the glass items are standard micro combustion apparatus obtainable from supply houses. A schematic drawing of the ensemble is shown in Fig. 9. In order that the reader may become familiar with the purpose of these items as they are described, a skeleton outline of the procedure is presented.

The sample to be burned is placed in a platinum boat in the combustion tube between A and B. Tank oxygen is passed through the pressure regulator D and dried in E. It then passes through the purifier C, thence to the bubble counter F, the ascarite and anhydrous magnesium perchlorate tube G, and finally into the combustion tube. The units A and B are maintained at about 550°, and heat is slowly applied to the sample by advancing A in its direction. H is a device for removing nitrogen oxides if present, and the two tubes I and J collect the water and carbon dioxide respectively. The function of the Mariotte bottle K is to measure the volume and pressure of the gases passing through the system. With this general outline specific considerations may be undertaken.

The Furnace. Several types of micro combustion furnaces are available

¹ E. P. Clark, *J. Assoc. Official Agr. Chem.* **16**, 413 (1933).

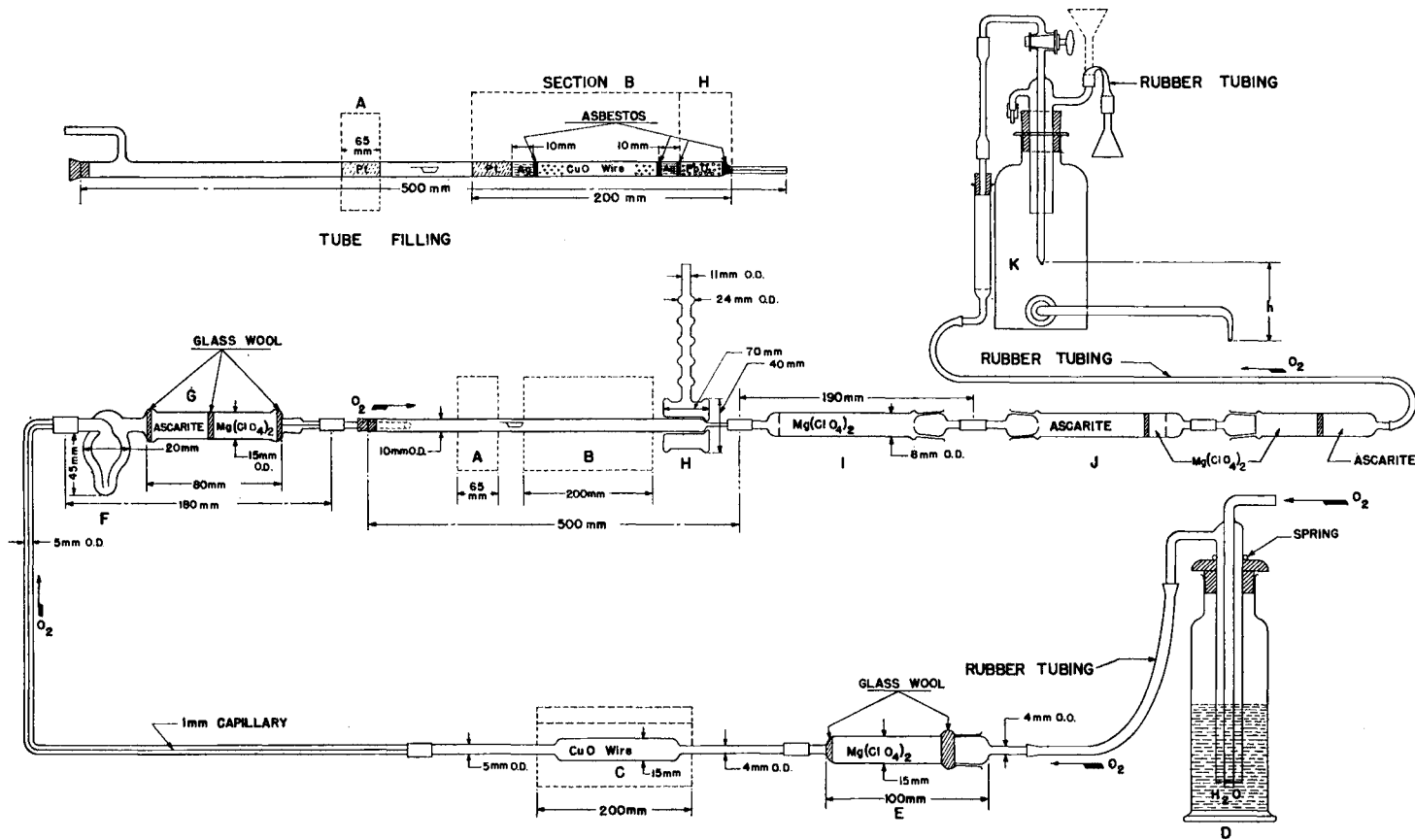

FIG. 9
Combustion Train for the Semimicro Determination of Carbon and Hydrogen

from supply houses. They are all good, and adequate descriptions of them may be found in catalogues of principal dealers. Most of them are electrically heated and are of the split core design; that is, they are built in two sections and are assembled with hinges so that they may be opened and removed from the tube while still in operation. This design, Fig. 10, was evolved primarily because of its desirability in the Dumas nitrogen determination, but is really of no advantage in the carbon and hydrogen determination. Such furnaces are somewhat expensive and it may happen that an analyst will prefer to build one himself, not only to reduce cost,

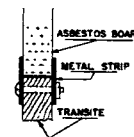
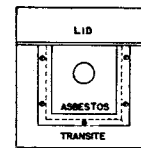
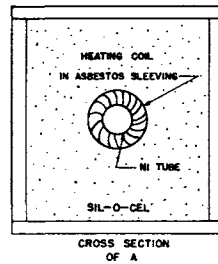
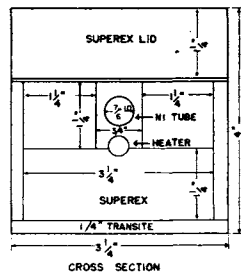
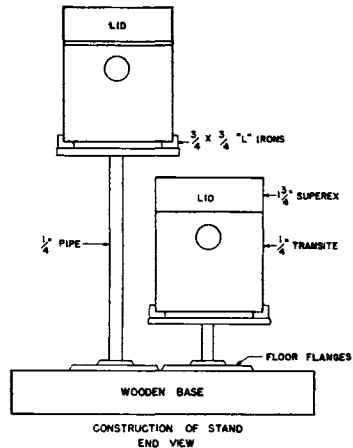

FIG. 10
A Split Core Type of Combustion Furnace
(Courtesy Fisher Scientific Co.)

but to incorporate features that he particularly likes. As a helpful suggestion, specifications for one which functions perfectly, is inexpensive, and easy to construct is shown in Fig. 11. It is susceptible to minor changes if desired, but its main recommendation is its low heat radiation factor.

Construction of the Furnace. Fig. 11 is for the most part self-explanatory. The furnace B is simply an open transit box lined with superex insulation,* with a loose cover of the same material. A nickel or monel metal tube is used to support and equalize the temperature of the combustion tube, and heat is supplied by a chromel resistance placed underneath the tube. The

* A Johns Manville high temperature insulator marketed in blocks of various sizes.



DEVICE FOR ATTACHING
ASBESTOS BOARD ENDS
TO UNITS A & B

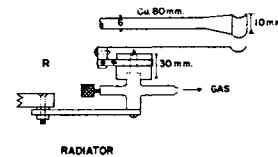
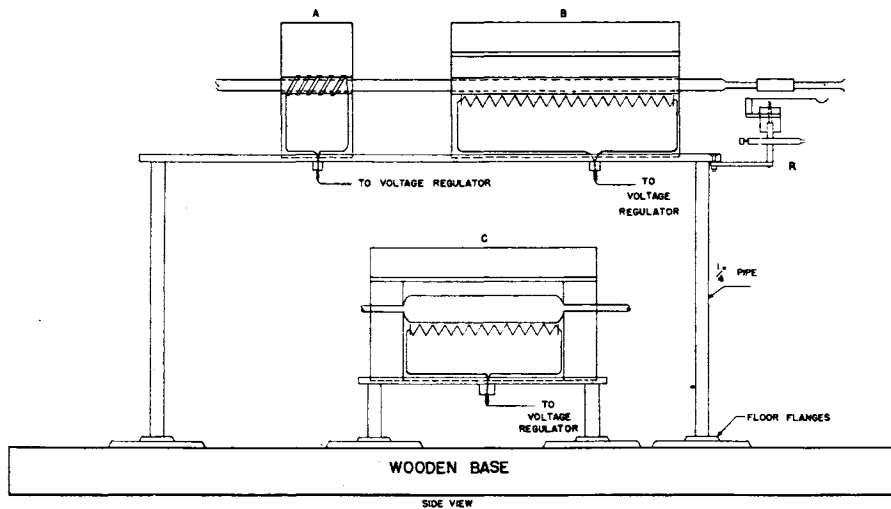

FIG. 11
Outline of the Construction of the Box Type Combustion Furnace

following details are pertinent to the construction. The exposed superex within the box and the entire lid are painted with a thin aqueous paste of Rutland furnace cement to give a clean hard surface. The heating coil is made of chromel A wire in the following manner: A length of 24 gauge wire of 32 ohms resistance is closely wound and secured upon a $\frac{3}{8}$ " section of light metal tubing. It is then heated to redness and plunged into water, a treatment that removes all resilience from chromel wire. The coil is removed from the form by twisting it somewhat in the opposite direction from which it was wound and the individual turns of the coil are separated by pulling them apart. However, to compensate for end heat losses, they are more closely spaced at the ends than in the central part of the unit. Because of its shortness the burner unit A is best built as a closed unit and insulated with Cil-o-sel. In this case the nickel core through which the combustion tube passes is insulated with mica sheets split to such thickness that they can be wrapped around the tube without breaking. The mica is tied in place with thin cotton thread. The resistance wire (35 ohms of 25 gauge chromel C), made as directed above on a $\frac{1}{4}$ " form, is inserted in a tube of braided asbestos sleeving and then wrapped as closely as possible around the mica covered nickel core, and the ends are secured to the lead wires. The end pieces of both A and B are made of asbestos board instead of transite to reduce heat conduction. Means of regulating the temperatures of the three heating units A, B, and C must be provided. This may be done by the use of adequate rheostats or by variable voltage regulators. The latter are the more expensive of the two but they are much more desirable and are well worth the added expense. Should it be found necessary to use rheostats, one of 25 ohm resistance is suitable for section A, while 11 ohm instruments are satisfactory for both sections B and C.

The Tube Filling. The combustion tube, used either in the above or a commercial furnace, is of standard microdimensions. It contains various reagents, some of which act as combustion catalysts and others to eliminate interfering elements which may be present in the sample. The nature and relative positions of these substances are shown in Fig. 9. A roll of platinum foil or screen is employed as a catalyst to assist combustion. Silver gauze removes halogens and sulfur and lead peroxide removes any nitrogen oxides that may be formed by the combustion of nitrogenous materials. A roll of platinum gauze at A is a baffle to prevent vapors of partially burned substance from diffusing counter to the direction of the oxygen stream.

The lead peroxide reagent is the only one necessary to prepare. It is made in the following manner which is according to the latest directions of Pregl.² A quantity of lead peroxide is heated and occasionally stirred for two hours on the steam bath with concentrated nitric acid. After allowing the mixture

² Pregl, page 35.

to stand for one to two hours, it is washed by decantation with distilled water until free from nitric acid. The mud is then spread upon a plate, almost dried, and cut into 2 mm. cubes with a knife or spatula. The pieces are rolled in a wide-mouthed bottle until they are largely rounded. Then they are screened to remove the fine particles. When the small grains thus prepared are placed in the combustion tube they require about 6 hours' heating before they are ready for use.

The Pressure Regulator and Gas Purifier. The pressure regulator D is a simple bell gas-holder which delivers gas regularly at a definite water head. It consists of a wide-mouthed bottle about 240 mm. high and 60 mm. wide. It is half filled with water and its mouth is closed with a wooden cap. The bell is a glass tube 20 mm. in diameter and 200 mm. long, having a small tube sealed through the center of the closed end and reaching to its lower open end. The upper end of the sealed-in tube is attached to the oxygen supply. The bell is held in position and may be adjusted by coiled springs. The outlet of the bell conducts the gas to the anhydrous magnesium perchlorate drying tube E, and thence to the purifier C. The latter is a tube containing broken pieces of about 20 gauge copper oxide wire and is heated in a furnace. As indicated in Fig. 11, the furnace is the same as B except that the ends are insulated with superex to reduce end radiation as much as possible. When operating it is maintained at a temperature of about 550°. If the oxygen supply is pure this is not necessary, but it has been the experience of the writer that all tank oxygen has some impurities, or if not, a small but appreciable quantity of such material finds its way into the gas from the rubber connections. After leaving the preheater or purifier, the gas passes through the units F and G. F is a bubble counter containing concentrated sulfuric acid. G is an ascarite and magnesium perchlorate tube to remove carbon dioxide and water which may have been formed. From here the gas enters the combustion tube and is utilized in burning the sample and sweeping out the products of combustion.

The Lead Peroxide Heater. Lead peroxide, used to react with nitrogen dioxide, should this be formed in the combustion of the sample, is a critical material in that it will take up or lose moisture over a wide range of fairly high temperatures. Therefore, in order that it may be used successfully, it must be maintained at a definite temperature. This is done by placing the portion of the combustion tube containing it in the device H. It is an all glass vapor jacketed heater in which a small quantity of paracycmenone or purified decalin (decahydro naphthalene) is boiled with a microburner. The vapors surrounding the lead peroxide thus maintain the reagent at the necessary constant temperature.

The Absorption Tubes. The absorption tubes I and J collect the water and carbon dioxide respectively. I contains anhydrous magnesium per-

chlorate, and J contains ascarite except for a 2 cm. zone of perchlorate at its terminal end. The reagents are held in place by small plugs of glass wool at the ends of the tubes. To prevent blocking of the ascarite tube, to assure its use for eight or ten combustions, two sections of 1 mm. melting point tubing are inserted in the fore end of the absorbent. One tube, ca. 13 mm. long, is placed in the reagent to the depth of 10 mm.; the other tube, ca. 23 mm. long, is embedded in the reagent to a depth of 20 mm. These tubes are readily dropped in place as the absorption tube is filled. The ground stoppers are sealed with Krönig's glass cement (1 part white wax and 4 parts rosin). It should be connected to the combustion tube through the end opposite the ground-in stopper. This is to prevent the cement from becoming warm with consequent danger of loosening.

A third tube attached to J, one-half of which contains ascarite and the other half anhydrous magnesium perchlorate, is used only as a guard tube and is never weighed. The two reagents are separated by a thin zone of glass wool. This also applies wherever the two reagents are in the same tube, *i.e.*, the ascarite tube and in G. The rubber connections for the absorption train are sections of a good grade antimony combustion tubing and are lubricated by forcing a swab slightly moistened with glycerine through them. An extremely thin film of glycerine thus applied to the bore of the connections assures ease of assembling and dismantling the train and is practically essential.

The Mariotte Bottle. The final piece of apparatus in the assembly is the Mariotte bottle K, which serves to measure the volume of gas passing through the apparatus and also to maintain a sufficiently reduced pressure to partly overcome the internal friction of the system. By the combined use of it and the regulator D, the pressure within the system at the junction of the absorption train and combustion tube should be essentially that of the atmosphere. Usually the positive pressure in the regulator about neutralizes the negative pressure in the Mariotte bottle. Its operation is readily seen from the diagram. The water head h is a measure of the vacuum produced. In order to assure easy movement of the delivery tube, the stopper through which it is attached must be cork. The device through which the gas enters the bottle is chosen so that the water delivered may be easily returned to the bottle after the combustion.

When the entire equipment, with the exception of the absorption train, is assembled, the units A, B, and C are heated to ca. 550°C. (a dull red heat), and oxygen is passed through the system for 2 hours. Sufficient heat is also applied to the paracymene bath to keep the vapors of the hydrocarbon constantly refluxing from the lower bulb of the condenser. Attention is directed to the mistake so frequently made of heating the combustion tube to excessively high temperatures. A bright red heat is not only unnecessary

but undesirable as the glass may soften, become distorted or even fuse to the reagents, which will cause the tube to crack.

The Combustion. Having previously adjusted the water head in the pressure regulator and the Mariotte bottle to deliver about 5 ml. per minute under the conditions previously stated, the entire assembly is connected and heat is applied to purifier C, Section B, and the paracymene heater H. Oxygen is passed through the system and when B and C are approximately 550°C. (a dull red heat) and the paracymene is refluxing, the platinum baffle in Section A is removed and about 10 mg. of a pure compound, such as sugar, contained in a standard microcombustion boat is placed between sections A and B. The platinum baffle is replaced,* the tube is closed with a rubber stopper, and heat is applied to the burning unit A. In case the split core type combustion furnace is used, a collar of heavy copper tubing placed over the combustion tube outside the furnace takes the place of the burning unit A. The copper collar is heated with a gas burner and functions in every way as does the closed unit A. As the temperature rises, the burn-

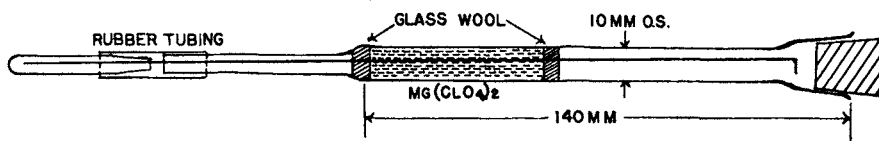

FIG. 12
Desiccator for Handling Platinum Baffle

ing starts and is controlled by the rate at which the burner approaches the sample. It must be such that a slow, steady combustion will occur so as to require approximately 20 minutes for the actual operation. When finished the burner will completely cover the boat.

After this operation is completed the heat in Section A is turned off and the combustion tube is swept out by continuing the flow of oxygen for approximately 25 minutes. During the combustion and sweeping of the tube a gentle flame is occasionally applied to the end of the combustion tube near the connection of the absorption train. This occasional heating prevents moisture from condensing in the cooler part of the combustion tube and, in like manner, the radiator arm *r*, held against the capillary of the water tube, automatically keeps moisture from condensing there. This

* The baffle coil may be removed or introduced into the combustion tube without contamination of moisture by the use of a desiccator type of device shown in Fig. 12. After the baffle is moved toward the end of the combustion tube, it is caught by the hook, drawn into the desiccator and the latter closed. The reverse process is, of course, used to introduce it into the combustion tube following the boat.

device is a strip of sheet copper, heated with a minute flame from a micro-burner attached to the furnace support by a movable arm. The end of the radiator is bent in the form of a half cylinder to snugly fit the under half of the absorption tube capillary. It is adjusted with enough tension to be held in place. When it is removed, it is pressed down and swung out of place. Only sufficient heat is applied to the radiator to keep moisture from condensing in the tube capillary while oxygen is flowing.

As the flow of oxygen through the system continues the absorption train is disconnected from the combustion tube and the Mariotte bottle. The guard tube on the absorption train is left open but the water tube is closed with a rubber nipple, and the train is allowed to adjust itself for ten minutes to the temperature of the balance room. The tubes are then disconnected and the capillary ends stoppered with nipples until just before they are placed on the balance for weighing. In this as well as other operations with the tubes, it is good practice to hold them by the capillary ends during all necessary manipulations. An expedient found serviceable in this connection, especially during warm, humid weather, is to rinse the hands with a little alcohol and dry them with a towel. They will then remain dry for quite some time.

The carbon dioxide tube is weighed first. The rubber nipples are removed and the capillary ends and any part of the tube touched by the hands are carefully wiped with a small piece of chamois. The openings of the ends are also wiped with a small cotton covered applicator. The tube is then taken by the special tongs mentioned in Chap. I and placed on the left-hand pan of the balance. Another tube of the same size, but slightly lighter than the one weighed, is used as a tare on the right pan of the balance. Any difference of atmospheric changes, buoyancy of the air, or other factors which may occur between weighing is eliminated in this way.

After being weighed the tubes are again assembled and connected to the combustion tube. Approximately 10 mg. of the material to be analyzed, which has previously been weighed in a platinum boat to 0.01 mg., is placed in the tube and burned as directed for the sugar sample. The time required for its combustion is usually 20 minutes, but this varies somewhat depending upon the nature of the substance. After the system has been swept out and the tubes allowed to cool the latter are weighed in the same order as before. The increase in weight of the magnesium perchlorate and ascarite tubes is, of course, due to the water and carbon dioxide formed during the combustion. From these values the percentage of carbon in the compound is found as follows:

$$\frac{(\text{wt. of CO}_2 \text{ found})(0.2727)(100)}{\text{wt. of sample}} = \% \text{ carbon}$$

Likewise hydrogen is found as follows:

$$\frac{(\text{wt. of H}_2\text{O found})(0.1119)(100)}{\text{wt. of sample}} = \% \text{ hydrogen present}$$

The above directions are for solids and high boiling liquids which usually include the majority of the materials to be analyzed. If, however, the substance is a volatile liquid, or even a solid with very high vapor pressure, modifications must be introduced. When the substance is a volatile liquid, it is weighed in a small section of melting point tubing with a capillary end. The tube is weighed and the liquid is introduced by warming the bulb to expand the air and then inverting the open neck under the liquid. The bulb with the liquid is sealed and weighed again. Before introducing the material into the combustion tube the capillary is scratched with a glass knife and broken. The two parts are then placed in the boat and quickly introduced into the combustion tube. Substances which are moderately volatile are vaporized by the heat from the platinum baffle some distance away so that heat immediately about the boat is unnecessary until at the close of the combustion. Other substances still more volatile may require some cooling to prevent too rapid vaporization. Directing a fine blast of air upon the combustion tube directly over the substance is usually sufficient. In burning highly volatile substances, the boat with the substance is placed in the combustion tube some distance from the furnace. As a rule in such instances, some form of cooling is also necessary.

Notes. The preliminary burning of a small sample of sugar or other material is to establish an equilibrium in the entire system comparable to that which exists during an actual determination. This is especially important when the lead peroxide unit is employed, because this reagent is particularly sensitive to environmental changes. It is only done, however, at the beginning of a day's series of analyses.

When the work warrants, it is strongly suggested that two combustion tubes be available, one having lead peroxide for use in burning nitrogenous compounds, and another without the lead peroxide for use in burning nitrogen-free compounds. When the latter is used the paracyclic unit is removed. These tubes may be readily interchanged, and when a considerable number of nitrogen-free compounds are to be analyzed, time is saved in sweeping out the apparatus and the elimination of a critical reagent is accomplished.

According to Friedrich,³ the most effective way to use lead peroxide is to spread thinly 0.2 to 0.3 g. of dry reagent in a boat and place it in the paracyclic section of the combustion tube. This quantity is claimed to be good for only about 12 mg. of picric acid, or its equivalent of nitro groups, or

³ A. Friedrich, *Mikrochemie* **23**, 129 (1937).

25 mg. of other substances. The statement is contrary to the directions of most workers and does not conform to the prevalent use of lead peroxide. The use of the reagent in this manner would also require a rubber stopper rather than the capillary end of the combustion tube. The writer has not as yet investigated this point, and consequently no comment can be made. However, it is an important consideration which should be carefully substantiated. Lead peroxide is not an ideal reagent for the purpose for which it is used. This statement is obvious from the numerous attempts made to find a better one. Several have been suggested^{4,5,6} but their desirability has not been substantiated. Consequently, until this is done the best choice is still lead peroxide.

Burning the substance in oxygen followed by sweeping the system with air has long since been discontinued. When the absorption tubes are handled as directed there appears to be no displacement of oxygen by air during the weighing operation. The small capillary ends of the tubes and the fact that they are always in a horizontal position when open, contributes largely to this. In any event, careful checking has shown no differences in either way. Consequently, oxygen is used exclusively and thus the operation and equipment are simplified.

A simple stand to hold the absorption train when attached to the combustion tube may be made by suspending chromel wire rings from hooks in a small wooden bar attached to a ring stand upon which the tube may rest. This arrangement assures flexibility and freedom from accident.

The rubber connections are always kept in the microdesiccator with the platinum boats when not in use. It prevents the rubber from absorbing moisture and other gases.

The determination of carbon and hydrogen is perhaps the most critical determination in all organic analysis, and the literature upon the subject is very extensive. To review it adequately would undoubtedly require as much space as this entire book. The greater part of it, however, deals with mechanical devices and procedures to attain greater precision. Many of these, when critically analyzed, are found ineffectual, for the innovations introduced frequently nullify other safety arrangements. After all, the simpler the procedure and equipment, the better the method. It is, of course, true that individual compounds behave characteristically and modifications must be introduced for each. On the whole, a simple procedure, such as the one presented in the foregoing, will adequately take care of a great proportion of encountered research compounds.

⁴ A. H. Corwin, Paper presented at Rochester meeting, Am. Chem. Soc., Sept. 9, 1939.

⁵ A. Dombrowski, *Mikrochemie* **28**, 136 (1940).

⁶ P. J. Elving and W. R. McElroy, *Ind. Eng. Chem., Anal. Ed.* **13**, 660 (1941).

There are, however, certain procedures for specific classes of compounds or types of problems that are invaluable. One of these is the wet combustion method for carbon alone. Van Slyke and Folch⁷ have developed an excellent manometric method for this work that is very precise and is applicable to very small samples. The method may frequently be used to determine trace metals by forming organic derivatives, purifying them without actually isolating them and finally, determining the carbon in the compound and thereby arriving at the quantity of metal under investigation. The procedure is more often required in biochemical research, hence the reader is referred to the original literature.

⁷ D. D. Van Slyke and J. Folch, *J. Biol. Chem.* **136**, 509 (1940).

CHAPTER III

THE DETERMINATION OF NITROGEN BY THE KJELDAHL METHOD

The Kjeldahl method for determining nitrogen is one of the most accurate and easily performed procedures in organic analysis. The operations consist of burning the substance in sulfuric acid containing certain other reagents that assist the combustion both by raising the boiling point of the acid and by acting as catalysts. When the substance is completely burned its nitrogen remains in the acid mixture as ammonium acid sulfate. This salt is then decomposed with alkali and the liberated ammonia is distilled into a receiver and titrated with standard acid. The method has quite general applicability, and the equipment necessary is simple and inexpensive. It has many modifications as a result of its development and perfection but it can be stated with confidence, based upon thousands of determinations, that the Gunning-Arnold-Dyer Modification of combustion with the boric acid method of titrating the ammonia is the most desirable procedure.

This system is applicable to practically all classes of animal and vegetable materials, pyridine and quinoline derivatives, purines, pyrimidines, amines, amides, oximes, and such substances as carbazole, hydrazobenzene, and indigotin. By modifying the method according to Friedrich, *et al.*,¹ the nitrogen in hydrazines, osazones, and nitro, nitroso, azo, and even certain diazo compounds may be determined with a high degree of precision.

Apparatus. The apparatus recommended for semimicro or even micro quantities consists of two parts, the digester (Fig. 13) and the Parnas-Wagner Kjeldahl distilling apparatus (Fig. 14).² The distilling ensemble is as simple and easily operated as is consistent with accuracy. A gas heated digester may replace the electrically heated one if desired.

The operation of the distillation apparatus is as follows: Steam generated in 1 by a resistance coil immersed in distilled water passes through the trap 2. The quantity of steam delivered is controlled by, preferably, a variable voltage regulator or a rheostat. When 3 and 4 are closed (4 is closed by removing the funnel from a wire hook and allowing it to hang by the rubber connection, thus crimping the tubing), steam passes through the distilling flask 5, thence through the condenser 7, to the collection flask 6. To empty the distilling flask 5, the heating current is broken. Immediately the liquid in 5 is emptied into 2. The current is again made; 3 is opened, allowing the liquid in 2 to pass to the waste, and wash water is admitted

¹ A. Friedrich, E. Kùhaas, and R. Schnürch, *Z. physiol. Chem.* **216**, 68 (1933).

² T. K. Parnas and R. Wagner, *Biochem. Z.* **125**, 253 (1921).

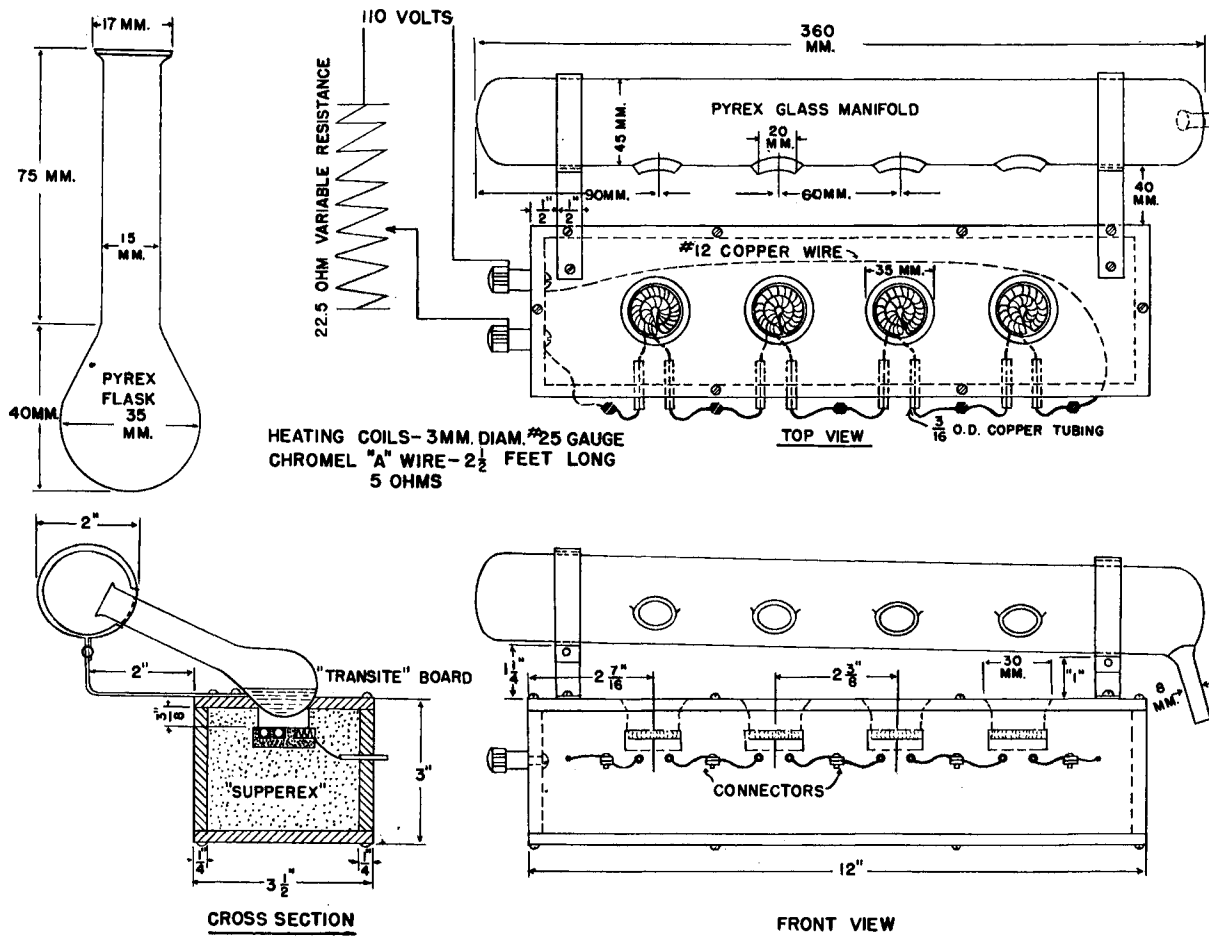

FIG. 13
Electrically Heated Micro or Semimicro Kjeldahl Digester

to 5 through 4; 3 and 4 are then closed, and the operation is repeated, which rinses 5, thus conditioning the apparatus for the next distillation.

Procedure. Approximately 10 mg. of substance weighed upon a 15×25 mm. piece of cigarette paper, 40 mg. of mercuric oxide, 0.5 g. of potassium sulfate, and 1.5 ml. of sulfuric acid are placed in a Kjeldahl flask, the dimensions of which are shown in Fig. 1. The flask with its contents is gently heated on the digester until frothing ceases, when the temperature is increased until the mixture vigorously boils and the vapors of the acid rise to within 5 cm. of the mouth of the flask. The total time of digestion should be an hour, and the mixture should be colorless during the latter half of this period. A longer combustion period, for any reason, does no harm. The digest is then cooled, a drop of alcohol is added, and the mixture is again heated until it becomes colorless. When the acid mixture has cooled it is ready for distillation.

With the distillation apparatus in working order and steam having been passed through it for some time, 3 and 4 are opened (the funnel 4 is placed upon the wire support in an upright position), the rubber connection between 2 and 5 is closed with haemostatic forceps, and the acid mixture in the digestion flask, diluted with about 8 ml. of water, is transferred through the funnel 4 to 5. The transfer is made quantitatively by rinsing the flask with four 3 ml. portions of water. Before the transfer is made it is expedient to cover the lip of the digestion flask with a thin film of vaseline to prevent the liquid from running down the outside. Sufficient sodium hydroxide is added through 4 to neutralize the acid and render the final liquid strongly alkaline. A 40 per cent solution of sodium hydroxide containing 5 per cent of crystalline sodium thiosulfate is used for this purpose. It is washed into the distilling flask 5 with 2-3 ml. of water, and the system is closed at this point; 3 is then closed, the connection between 2 and 5 is opened, and a small flame is applied to 5. Almost immediately distillation begins. The condensate containing the ammonia is collected in flask 6, containing 2 ml. of 4 per cent boric acid solution and 1 drop of a 0.1 per cent ethanolic solution of methyl red. The distillation is continued with the adapter under the acid solution until 8 ml. of distillate has been collected. The flask is then lowered until the adapter is above the contents of the flask, and the distillation is continued until approximately 1 ml. more of distillate is collected. During this time the outside of the delivery tube is washed with a little water in a fine stream from a wash bottle. The rate of distillation should be so adjusted that the boiling in 5 will not be so violent as to carry over any of its contents mechanically. The condensing water in 7 should also be adjusted so that the temperature of the condensate will not be above 40°C . at the end of the distillation.

The ammonia received in the boric acid solution is titrated with 0.02 *N* HCl, a burette graduated to 0.05 ml. being used.

A blank due to reagents should be determined and subtracted from the burette reading. The percentage of nitrogen in the sample is then calculated as follows:

$$\frac{(\text{ml. of } 0.02 \text{ } N \text{ HCl used})(0.28)(100)}{\text{weight of sample}} = \% \text{ of nitrogen,}$$

where 0.28 is the number of mg. of nitrogen equivalent to 1 ml. of 0.02 *N* acid.

The Friedrich Method for N-N, NO, and NO₂ Linkages. Substances containing N-N, NO, and NO₂ linkages must be pretreated before Kjeldahlization. In the case of nitro and nitroso groups there are several ways to bring about the necessary reduction, but since the Friedrich method is the only one of general applicability capable of handling all three functional groups, it is presented.

Approximately 10 mg. of substance weighed upon a cigarette paper as previously indicated, is placed in a digestion flask; 1 ml. of constant-boiling hydriodic acid is added, and the mixture is gently refluxed for 45 minutes. More heat is then applied until approximately 0.7 ml. of the hydriodic acid has been slowly distilled from the flask; 0.5 g. of potassium sulfate, 1 ml. of water, and 1.5 ml. of sulfuric acid are added to the concentrate; and the mixture is heated on the digester until most of the water has been removed. After the digest has been cooled, 1 ml. of water is again added and the distillation is repeated. (The purpose of this operation is to remove with steam the liberated iodine, and if this is not accomplished with 2 ml. of water another ml. may be added and the process repeated.) The digest is then cooled and 40 mg. of mercuric oxide is added, after which the kjeldahlization and distillation are completed in the usual way.

Discussion of the Method. Cups with appropriate handles may be made to advantageously dispense the mercuric oxide and the potassium sulfate.

Samples of solid materials, permanent in the air, are most easily weighed upon a tared piece of cigarette paper. This paper, with the sample, is then slipped into the digestion flask with the other reagents and the combustion is started at once. The paper not only does no harm but actually aids in the digestion process as a fairly efficient reducing agent. Elek and Sabotka,³ using sugar as a carbohydrate reducing agent, have proposed a very satisfactory method for the Kjeldahl determination of nitrogen in certain types of nitro compounds, *i.e.*, those not highly nitrated. In this procedure the semi-micro charge used for the digestion is 10 mg. of substance, 40 mg. of mercuric

³ A. Elek and H. Sabotka, *J. Am. Chem. Soc.* **48**, 501 (1926).

oxide, 0.5 g. of potassium sulfate, 100 mg. of sugar, and 3 ml. of sulfuric acid. Heat must be applied cautiously until the initial foaming subsides, after which the digestion is conducted as usual. The quantity of alkali required to render the digest alkaline, and a new blank on the reagents must be determined.

As stated above, the method is satisfactory for the type of compounds here suggested but contrary to the claims of its authors, results on highly nitrated products are always low.

Much misunderstanding exists as to the time necessary to remove the ammonia quantitatively from the digest after it has been rendered alkaline. Experiments conducted to clarify this point have shown that under the conditions of the determination the quantity of distillate recommended to be collected is ample. For example, digests containing 5 mg. of ammonia were distilled at different rates. In all cases the first 4 ml. contained most of the ammonia, the fifth ml. gave a good test (Nessler's reagent), the sixth gave only a faint test, and the seventh was negative.

The object of adding sodium thiosulfate with the alkali is to convert the mercury used as a catalyst to mercuric sulfide. The complex substances formed by mercuric sulfate and ammonia are not readily decomposed by alkali; therefore, if the mercury is not removed, low values are likely to result. Sodium thiosulfate is efficient for this purpose and is convenient when used in the manner indicated. Neuberg⁴ gives the following equation for the reaction:

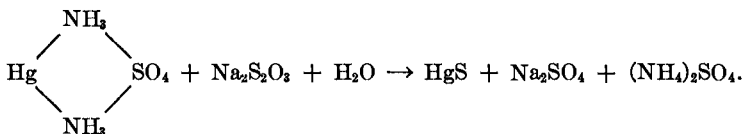

He suggests that the thiosulfate may be used in the solid form in the proportion of 2 parts of crystalline salt to 1 part of mercuric oxide. However, the method indicated is preferable. In neutralizing the digest mixture it is necessary to have an excess of alkali present, but not enough to decompose the mercuric sulfide. When this happens the mixture usually turns yellow and metallic mercury distills into the receiver. During distillation the contents of the distilling flask should always be black from the mercuric sulfide.

The recommended boric acid procedure has been exhaustively tested and has been found to be entirely satisfactory, as many published reports have indicated. Its accuracy is as high as the classical method, and its advantages are that measurement of an excess of standard acid is not necessary, no

⁴ C. Neuberg, *Beitr. Chem. Physiol. Path.* **2**, 214 (1902).

standard alkali is required, and faint or uncertain end points due to the effect of carbon dioxide are not encountered. In most cases where results have been unsatisfactory they appear to have been due to excessive quantities of boric acid and indicator and attempts to reach a so-called neutral end point. In titrations of this type the end point should be the change in color from the indefinite intermediate neutral range to a distinct pure color formed by an excess acid. Under the conditions of the above procedure 0.01 ml. of 0.01 *N* acid brings this about.

The concept that the Kjeldahl method is inapplicable to many compounds is generally prevalent. At times this appears in the literature as a direct statement but most frequently it is implied where the nitrogen in many simple compounds is determined by the less convenient Dumas method. The Kjeldahl procedure undoubtedly has its limitations, but only the cases of certain semicarbazones have come to the author's attention. Some of the alkaloids and related compounds require longer digestion than is specified in the above procedure, but they do yield their nitrogen to the Kjeldahl method. For example, it has been found that the atropine and quinine types of alkaloids require 2 hours' digestion for complete kjeldahlization and a quantitative yield of nitrogen. In general, however, the Kjeldahl method as here modified has a wider range of usefulness than any other procedure.

The use of samples of the order of 5–10 mg. assumes that they are weighed upon a balance accurate to 0.02 mg. If such an instrument is not available, the usual analytical balance may be used with equal success provided samples of about 20 mg. are taken. The procedure and quantity of reagents are the same as directed for 10 mg. samples except that it is expedient to use 0.04 *N* acid for titration.

The Kjeldahl method is especially well adapted to the determination of nitrogen in solutions, extracts, or biological fluids. An accurate procedure has been published⁵ for the determination of urea in Folin-Wu blood filtrates in which the apparatus here described was used. In connection with the development and use of this method there emerged a more convenient indirect way of obtaining the same results. From a clinical standpoint the findings are very precise.

The number of mg. of non-protein nitrogen in 100 ml. of blood is determined by the Kjeldahl procedure upon 5 ml. of the Folin-Wu filtrate. Fifteen mg. subtracted from this value gives the number of mg. of urea nitrogen per 100 ml. of blood.

⁵ Clark and Collip, *J. Biol. Chem.* **67**, 621 (1926).

CHAPTER IV

THE DUMAS METHOD FOR THE DETERMINATION OF NITROGEN

The principle involved in the determination of nitrogen by the Dumas method is that of burning a substance with the aid of cupric oxide in an atmosphere of pure carbon dioxide and collecting and measuring, over strong potassium hydroxide solution, the nitrogen thus formed. The procedure is frequently spoken of as an absolute method, but it is no more so, in so far as it is universal, than is the Kjeldahl method. It has advantages as well as disadvantages. Two of the former that might be mentioned are first, it is indispensable for the analysis of a certain limited number of compounds. A case in point is that in which Pregl¹ states that the diazoketones, $R \cdot CO \cdot CHN_2$, cannot be analyzed by any other known procedure; and second, it is desirable as a means of checking the Kjeldahl method in doubtful cases. Some of the obvious disadvantages are that the method is not rapid when only an occasional determination is required; some substances have a tendency to form non-combustible nitrogenous charcoals which cause low values; and certain compounds cannot be analyzed by the method at all. Some of these circumstances leave no choice as to the procedure to be used, but with the great majority of substances encountered, it will be determined largely by the analyst's preference. Whichever he may decide upon, the fact remains that the Dumas method is an integral part of a system of organic analysis.

Apparatus. The apparatus required for the determination consists of a combustion furnace, a properly filled combustion tube in which the sample is burned, an azotometer to collect and measure the nitrogen, and a carbon dioxide generator. The assembly of these items is shown in Fig. 15.

The Combustion Furnace. This determination, as well as that of carbon and hydrogen, is arranged to utilize commercial apparatus as far as possible. The split core type combustion furnace mentioned in the carbon and hydrogen determination is very desirable, but the box-type furnace, also described, will do equally as well. The only disadvantage it has is that a little more time is required to cool the apparatus between repeated determinations.

As mentioned in the carbon and hydrogen determination, the split core type furnace requires a collar of heavy copper tubing placed over the combustion tube outside the furnace and forward of the sample. It is used as a burning unit and is heated with a gas burner. It, or the box burner unit, is synonymous with the burner in either type furnace.

¹ Pregl, page 87.

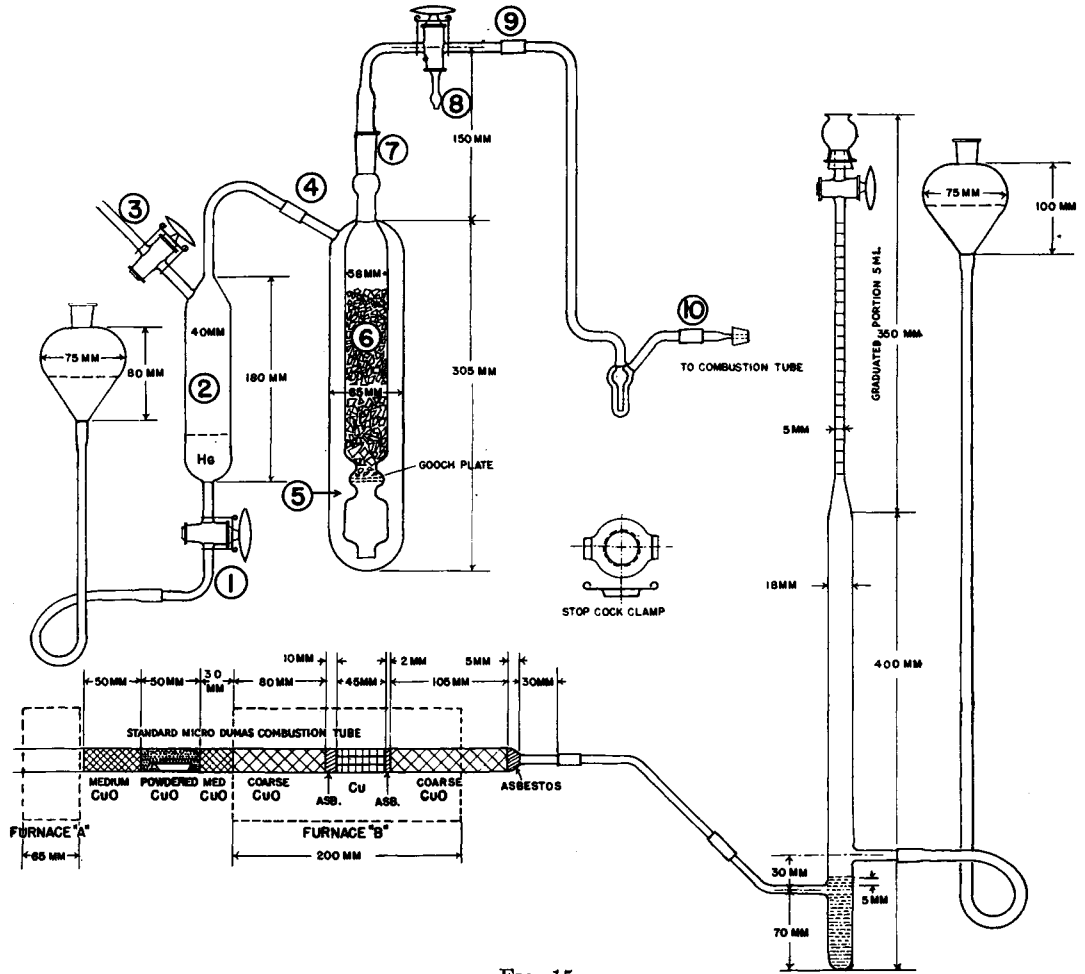

FIG. 15
Apparatus for the Determination of Nitrogen by the Dumas Method

The Tube Filling. Commercial micro pyrex Dumas nitrogen combustion tubes are available from most supply houses. They are the best to use since they are standardized as to size and shape and are made of special glass to withstand the conditions to which they must be subjected. The filling of the tube consists of two reagents, copper oxide and granular copper. Copper oxide is recommended in three grades. The first, or coarse grade, is 28 gauge copper oxide wire broken into 2 to 5 mm. lengths. The medium grade is copper oxide wire broken sufficiently to pass a 40 mesh sieve, and the third is a powder which will pass a 60 mesh sieve. Before using these preparations they should be strongly ignited in oxygen for at least two hours. The oxygen is then replaced with carbon dioxide, and after a time the reagents are permitted to cool in the continued stream of carbon dioxide. The preparations should be placed in small containers and stored in a tight fruit jar, or other such device, filled with carbon dioxide.

Granular copper is prepared from the medium sized oxide by reduction with hydrogen. A quantity of the oxide, placed in a tube through which hydrogen passes, is moderately heated in a combustion furnace. Under these conditions the oxide is readily and completely reduced.

The drawing in Fig. 15 indicates the relative positions of the various reagents when filled, ready for the combustion. Starting from the end of the tube to be attached to the azotometer, coarse copper oxide and the granular copper are held in position by plugs of asbestos. It is referred to as the permanent filling since it is not changed during many determinations. The remainder is changed for each determination and hence is designated as the temporary filling.

The Azotometer. This part of the apparatus is patterned after the standard microazotometer, but is larger. The narrow graduated section has a capacity of 5 ml. and can be readily read to 0.01 ml. Further specifications can be ascertained from the drawing. Unfortunately, no semimicro azotometer has yet been placed on the market and must be built. It is not difficult to do, however, as it may be made from an accurate 10 ml. burette, the stopcock of which is removed and sealed to the top end of the instrument. The blank space between the graduations and the cock should be roughly 0.5 ml. The burette tip is removed and the graduated portion is sealed at the 5 ml. mark to the large section of the apparatus. The graduated portion and the blank space between the cock and the zero mark are then accurately calibrated. Mercury is placed in the lower part of the instrument so that its level is 5 mm. above the gas inlet side tube and the rest of the azotometer is filled through the leveling bulb with Pregl's so-called 50 per cent potassium hydroxide solution.²

² Pregl, page 76.

This reagent is prepared by dissolving 200 g. of potassium hydroxide in 200 ml. of water. Five grams of finely powdered barium hydroxide are then added and the mixture is shaken occasionally for several hours. After the insoluble material has settled, the clear supernatant liquid is decanted and is ready for use in the azotometer.

The Carbon Dioxide Generator. The only necessary qualification of a carbon dioxide generator of whatever design is that it yield a pure product. Such carbon dioxide, when passed at the usual speed into the column of strong alkali in the azotometer, quite suddenly disappears except for so-called micro bubbles. These are of only pin point dimensions when they reach the top of the apparatus and yield no measurable quantity of residual gas during two to three hours' run.

Several good generators have been described³ and others, equally as effective, have been seen. The one shown in the figure and to be described is preferred simply because it is easy to make and is readily portable.⁴

The carbon dioxide is formed by the action of dilute hydrochloric acid upon prepared marble. Clean, dense marble, broken into pieces that will pass through the ground joint (7), is immersed in water in a beaker covered with a watch-glass, and alternately boiled and cooled for several days. It is then placed in (6), the ground joint (7) is sealed with glyptol resin⁵ (8) is closed and (5) is three-fourths filled with approximately 20 per cent hydrochloric acid. A few small pieces of marble are dropped through (4) to permit the evolved carbon dioxide to help sweep the acid free of air. The mercury reservoir (2) is connected with (5) through (4) by means of prepared rubber tubing. Short sections of good grade antimony (red) rubber tubing are immersed in molten paraffin contained in a round-bottomed flask heated on a steam bath. The system is evacuated with an oil pump until gas ceases to be evolved, after which the vacuum is removed. The flask is then left on the steam bath for another half hour, when the tubing is removed and thoroughly wiped inside and out. Rubber tubing thus treated and used for connections will not cause contamination of pure carbon dioxide. The ends of the glass tubing at this connection, as well as at (9) and (10), should be flush with each other and covered with cellogrease (or a similar stopcock lubricant). The cocks (1), (3), and (8) should be equipped with stopcock clamps as shown.⁶

When the apparatus is assembled (1) and (8) are closed, and an oil vacuum pump is connected to (3) and (8), (closed). At first the evacuation

³ E. J. Poth, *Ind. Eng. Chem., Anal. Ed.* **3**, 202 (1931); O. R. Trautz and J. B. Niederl, *ibid.* **3**, 151 (1931), and E. W. Lowe and W. S. Guthmann, *ibid.* **4**, 440 (1932).

⁴ E. P. Clark, *J. Assoc. Official Agr. Chem.* **16**, 575 (1933).

⁵ T. P. Sager and R. G. Kennedy, Jr., *Physics* **1**, 352 (1931).

⁶ See A. F. Roe, *Science* **77**, 566 (1933).

through (3) must be carefully controlled with a screw pinch clamp, but after a good vacuum is attained the clamp is removed. After the system has been pumped for 10 minutes (3) is closed and (8) is opened, which causes the acid to rise in (6) to the marble. The vacuum connection to (8) is closed for a short time by pinching the rubber connection to the pump and then suddenly releasing it and closing it in such a way that the acid surges onto the marble and generates sufficient carbon dioxide to cause some of it to pass out of (6) through (5) and into (2). At first, however, care must be taken that the reaction is not too violent. Several repetitions of this process will cause sufficient carbon dioxide to accumulate in (2) to produce a pressure equal to or slightly higher than that of the atmosphere. In filling (2) with carbon dioxide, (1) is cracked from time to time to determine by means of the flow of the mercury the pressure in B. When atmospheric pressure is attained, (1) is opened and the pressure in (2) is adjusted to approximately 10 cm. of mercury by means of the leveling bulb. The bubble counter and connection (10) leading to the combustion tube is then attached and the apparatus is ready for use.

Charging the Tube. To charge the tube for a combustion it is taken from the furnace and all but the temporary filling is removed. A section of about 70 mm., immediately before the asbestos plug holding the granulated copper, is filled with coarse copper oxide. This is followed with a 20 mm. section of medium oxide and 10 mm. of the powdered oxide. The boat containing 15 to 25 mg. of substance, depending upon its nitrogen content, is then filled with copper oxide powder and introduced into the tube next to the filling already introduced. More of the oxide powder is added and the tube is rotated so as to intimately mix the sample and the powder. More powdered oxide is added to well cover the boat and is finally followed by a 30–50 mm. section of medium oxide. This completes the charge, and the tube is replaced in the furnace. The azotometer and the carbon dioxide generator are connected and the combustion is started.

The Combustion. The burner is placed some distance forward of the boat, and heat is applied to both the burner and the combustion furnace. The potassium hydroxide is removed from the azotometer by lowering the leveling bulb and opening the stopcock. A fairly rapid stream of carbon dioxide is then passed through the system to completely flush out the air. As soon as a dull red heat is attained in both heating sections, the potassium hydroxide solution is returned to the azotometer and it is observed to see whether the residual bubbles from the absorption of the carbon dioxide are pin-point size. If not, the system requires further sweeping out, but if they are, the azotometer is completely filled with the potassium hydroxide solution, including some in the reservoir above the stopcock. The rate of flow of carbon dioxide is reduced to approximately 1.5 ml. per minute and the burner is

moved toward the sample. As the latter becomes sufficiently hot, combustion of the substance begins, as is indicated by a more rapid flow of carbon dioxide into the azotometer. The burning, controlled by the rate at which the burner is caused to approach the sample, must be such that a slow even stream of gas is evolved. Approximately twice as many bubbles as come from the generator is a desirable speed, and at such a rate approximately 20 minutes is required for the actual combustion.

When the burning is completed, the rate of flow of the bubbles passing into the azotometer reassumes that set by the generator. The heating in both units is then discontinued,* and a fairly rapid stream of carbon dioxide is passed through the tube in order to sweep all the nitrogen into the azotometer. When the residual bubbles become pin-point in size, as in the beginning of the operation, the procedure is completed. The azotometer is disconnected, and after a few minutes the volume of gas is read.

In calculating the percentage of nitrogen in the sample the following formula is used:

$$\begin{aligned} \text{Wt. of nitrogen in mg.} &= \frac{1.2507 (V) (P - P') (273)}{(760) (273 + t)}, \\ &= \frac{(0.4493) (V) (P - P')}{(273 + t)}, \end{aligned}$$

where V = the corrected azotometer reading; P = the barometric pressure; P' = the aqueous tension of the potassium hydroxide solution used; and t the temperature of the gas.

The values for P' for the potassium hydroxide solution prepared as directed are approximately those shown in Table VIII.†

In the usual micro Dumas method several corrections are applied to the nitrogen volume as read. As indicated by Trautz⁷ these are: (1) the occluded air in the temporary filling, (2) the wall error of the azotometer, (3) the contamination of the carbon dioxide, and (4) the vapor pressure of the potassium hydroxide solution. In the procedure outlined only the first of these is significant. The copper oxide used as the temporary filling, when prepared and stored as recommended, contains only a very small quantity of occluded gas not absorbed by the potassium hydroxide solution. This value, however, should be determined for each lot of reagent, and also on the same lot after an appreciable interval of time. This is done by burning a

* If the split core type furnace is used, it is opened and removed from the tube.

† The solution upon which these values were obtained was made from a good C. P. grade of potassium hydroxide containing 16.5 per cent moisture. 100 ml. of the solution contained 61.5 g. of potassium hydroxide.

⁷ O. Trautz, *Mikrochemie* **9**, 300 (1931).

sample of nitrogen-free substance under the conditions governing a regular combustion. Concerning the other three factors enumerated it has been found that an azotometer of the size described has, after 15 minutes, no measurable wall error; the carbon dioxide from the generator, assembled as outlined, or any other equally as good, is of such purity that no measurable residual gas is formed during a combustion; and finally, the formula suggested for calculating the nitrogen formed involves the correction for the vapor pressure of the potassium hydroxide solution.

Notes. Previous to the popularity of the Kjeldahl method for the determination of nitrogen in research compounds, the Dumas method was used almost exclusively. For this reason it is undoubtedly true that many more substances have been analyzed by the latter than by the former method.

TABLE VIII

The Vapor Pressure of Pregl's so-called 50 Per Cent Potassium Hydroxide Solution at Temperatures from 15° to 35°C.

t	P' in mm.	t	P' in mm.
15	5.5	26	9.3
16	5.7	27	9.8
17	6.0	28	10.4
18	6.4	29	10.9
19	6.7	30	11.4
20	7.0	31	12.0
21	7.3	32	12.6
22	7.6	33	13.1
23	8.0	34	13.6
24	8.4	35	14.0
25	8.9		

However, little real improvement was made in the method until Pregl began to apply it to micro quantities. The many inherent errors of the macro method then became significant and efforts were undertaken to correct them. This resulted in what is now a very efficient procedure. The main improvements are good sources of carbon dioxide, a modified filling containing metallic copper, alkali which does not foam, and the use of more copper oxide mixed with the sample to assure complete combustion.

There are various procedures and modified techniques but they all recognize the above factors and are largely a question of the analyst's preference. Some time ago the writer⁴ described an outline in which the operation was similar to the carbon and hydrogen determination in that the sample was placed in a loaded copper cartridge which was introduced into the combustion tube. This enabled repeated determinations to proceed without cooling the main furnace or removing the tube. This method gave results

which were entirely satisfactory. The present outline is essentially that of the older one and has deviated from it only in so far as is necessary to employ standard micro equipment.

Some chemists prefer to use ground joints on each end of the combustion tube and to evacuate the charged tube with a high vacuum oil pump. Several such evacuations, followed by filling with pure carbon dioxide, remove all residual air from the temporary filling and do not require the introduction of a reagent blank.

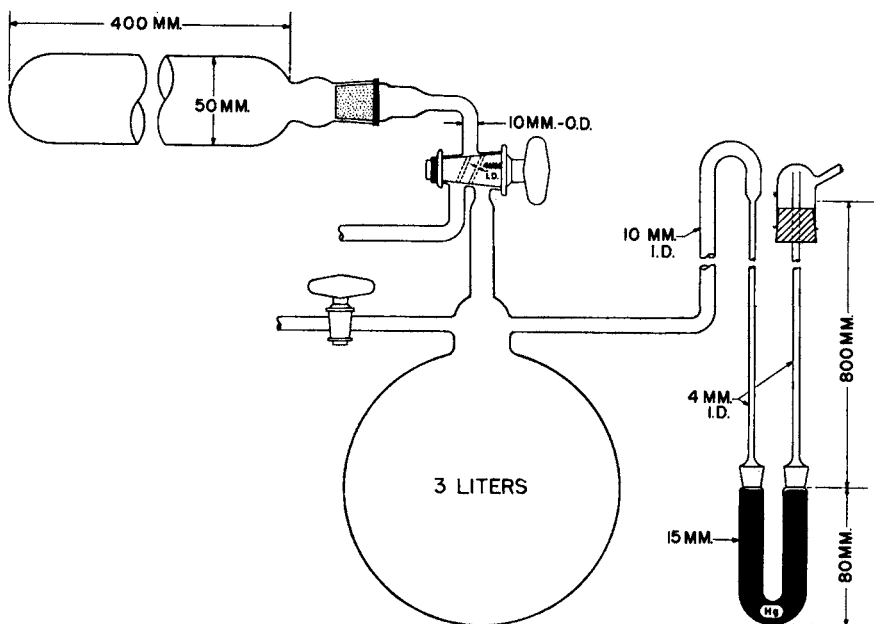

FIG. 16

Carbon Dioxide Generator in which the Gas is Evolved by Heating Sodium Bicarbonate

The problem of the preparation of pure carbon dioxide has been solved in several ways. Besides the action of acid upon marble, or upon potassium bicarbonate solution, other methods have been used and are recommended. One such⁸ employs solid carbon dioxide with adequate safety devices. Several generators have been seen in operation in which carbon dioxide is obtained by heating sodium bicarbonate. These set-ups appeared somewhat awkward but they gave a very high grade gas.

A suggestion for a generator of this type is submitted in Fig. 16. It is

⁸ E. B. Hershberg and G. W. Wellwood, *Ind. Eng. Chem., Anal. Ed.* **9**, 303 (1937).

simple to build and is fairly compact. A high vacuum oil pump evacuates the system, the cock is then closed and gentle heat is applied back and forth to all the bicarbonate until the apparatus is filled with carbon dioxide. It is again evacuated and the process repeated. Two or three such operations give a gas of the high grade required. A pressure of approximately 25 cm. of mercury is a satisfactory head for operation.

It should be borne in mind, however, that there is little difference in the choice of generators provided they give a high grade gas. Exceptions may occur where one form may be more easily assembled than another, but otherwise it is largely a question of an analyst's personal choice.

Very satisfactory combustion boats for the determination are made by bending copper foil to the usual shape. The dimensions suggested are $45 \times 5 \times 5$ mm. They may be cleaned after each determination by reduction with hot methanol. A boat is heated to redness and quickly dropped into a small test tube containing a drop of methanol. The alcohol immediately ignites, and is almost completely consumed. As soon as the flame recedes within the tube, the latter is connected to a vacuum line and the whole system is allowed to cool and dry under reduced pressure.

CHAPTER V

THE DETERMINATION OF HALOGENS

There are undoubtedly more methods for the determination of halogens in organic compounds than for any other element. As a rule, such circumstances result from attempting to improve inadequate procedures, but in the present case this is not so. The reason is found entirely in the fact that the halogens readily lend themselves to quantitative reactions. The various procedures are quite diversified in principle and also in applicability, but, in all cases, the operation consists of destroying the organic compound and converting the halogen into ionic form in which state it is estimated. Some of the methods are of a general character, while others are for specific purposes. One or the other may have certain operative advantages, but they seldom differ greatly in accuracy. Examples of both types will be detailed, and the choice is then left to the analyst to decide which best answers his particular needs. The first procedure to be discussed is the Rauscher ethanolamine method which undoubtedly ranks as first in importance.

THE ETHANOLAMINE-SODIUM METHOD

This method, published by Rauscher,¹ has been shown by him to have general application, and his results have been quite thoroughly tested. By this procedure all three halogens in either aliphatic or aromatic combination are readily converted to ionic halogens which are then determined gravimetrically. The method is not only reasonably rapid, but requires very simple apparatus and technique, all of which commends it as one of the best available procedures.

Outline of Method. Approximately 25 mg. of substance contained in a 25 ml. 14/20 ground joint, round-bottomed flask is dissolved in 1 ml. of dioxane and 2 ml. of ethanolamine. A 150 mm. Liebig condenser is attached, 0.25 g. of sodium is added, and the mixture is refluxed 0.5 hour, or until the sodium is dissolved. Upon cooling, 10 ml. of water and 4 ml. of concentrated nitric acid are added through the condenser. If appreciable solid material from the reaction separates, the liquid is filtered. If not, or only a turbidity is formed, the liquid is transferred to a small beaker and the flask is thoroughly washed with water. The total volume of the final liquid should be about 30 ml. It is then treated with an excess of 0.1 *N* silver nitrate solution, gently heated on the steam or sand bath to coagulate the silver halide, and set aside in the dark to settle and clear.

In the meantime sintered glass filter tubes are prepared for collecting the

¹ W. H. Rauscher, *Ind. Eng. Chem., Anal. Ed.* **9**, 296 (1937).

precipitate. Mats of asbestos, about 1 mm. thick, made from an aqueous suspension of long, soft asbestos fibers, are laid uniformly upon the sintered plates of the filter tubes. These are tamped in place with a glass rod, washed further with water, then with alcohol, and finally dried at 125°. When removed from the oven they are cooled in the open and weighed. In the latter operation one of the prepared tubes is used as a tare.

When these are prepared and the reaction mixture is ready to filter, the precipitates are transferred to the filter tube by Pregl's syphon filtering apparatus, page 15. The precipitate is washed first with water, then with acetone, and finally with alcohol. Acetone is specifically used in this operation to remove any organic material resulting from the dehalogenation process. The tare should be treated exactly as the tube or tubes containing silver halide. All tubes are then dried, cooled, and weighed as before. The silver halide found gives the information necessary for calculating the percentage of halogen in the sample.

Notes. Commercially available dioxane contains appreciable quantities of halogen and must be purified before use.

Three hundred ml. of dioxane, 15 ml. of ethanolamine, and 5 g. of sodium are refluxed for three hours. The condenser is then changed for distillation and the bulk of the dioxane is distilled. The product contains some ethanolamine, but for the purpose for which it is used it is unimportant. Ethanolamine, even after redistillation, also appears to contain traces of halogen. Two ml. of the amine usually gives a blank of 0.24 mg. of silver halide. Blanks should, therefore, be run on new lots of reagents.

At times more dioxane than specified is required to dissolve the sample. This does no harm even to the extent of two to three extra ml. of solvent.

Non-volatile liquids may be weighed in small glass boats; more volatile ones may be weighed in sealed ampules and crushed under the reagent before adding the sodium. Danger from loss of such samples may be avoided by delaying the boiling and allowing a longer reaction time.

Rauscher² also reported a modification of his method which permits the determination of aliphatic and aromatic halogens in the presence of each other. It is undoubtedly a useful procedure for certain problems. The method, however, is really one for determining active and inactive halogens.

THE CARIUS METHOD

The Carius method for the determination of halogens is an old and reliable one. In its macro form it has been more widely used in the past than any other. It is easily performed, the reactions are straightforward, and the results are accurate. However, it is not entirely general in its applicability for the literature records compounds that cannot be analyzed by it. There

² W. H. Rauscher, *Ind. Eng. Chem., Anal. Ed.* **9**, 503 (1937).

are also other compounds whose analysis involves so much difficulty that other methods are preferable. Such substances, fortunately, are relatively few, so that in general the method is an excellent one to employ.

The reactions involved in the determination consist of burning the substance in a sealed tube with fuming nitric acid in the presence of silver nitrate. These conditions cause the organic halogen to be converted to silver halide. This, when collected and weighed, gives the information necessary for the calculation of the percentage of halogen in the sample.

The semimicro method is essentially the same as that used in the macro system except that approximately 20 to 25 mg. samples are employed. It entails only a corresponding refinement in weighing the sample and the resulting silver halide and the use of apparatus of appropriate size.

Apparatus. Specifications for the equipment required are presented in Fig. 17. The bomb furnace consists of a cylindrical section of aluminum or other metal (A) provided with wells to contain the bomb tubes and thermometer. It is surrounded with a heating coil and insulator and is provided with a heavy, loose-fitting, cast iron protective cap (B). Heat is applied from a 110-volt power line and is regulated by a 45-ohm sliding resistance.*

Bomb tubes of either pyrex or soft glass of the size indicated have never failed at 300°C. The design of the sample tube (c) with the small rod attached is chosen to prevent silver halides from adhering to the bomb tube. This difficulty frequently occurs when an ordinary sample tube rests on the bottom of small-bore Carius tubes.

Procedure. The bomb tube is charged with approximately 60 mg. of silver nitrate crystals and 0.3 ml. of fuming nitric acid. The sample tube, containing approximately 25 mg. of substance in the form of a tablet, is inserted in the bomb tube, which is then sealed and placed in the furnace. The length of the tube should be such that about 1 cm. of the sealed capillary end extends into the recess of the loose cap (B). The temperature of the furnace is gradually raised to 300°C. at which point it is kept for several hours. The usual procedure is to charge the furnace in the morning; bring it to the required temperature, which is maintained during the remainder of the working day; then allow it to cool during the night. The next morning the tube is opened,† and the silver halide is washed into a small beaker and

* This apparatus is now available from the American Instrument Co., Silver Spring, Md.

† The same precautions should be observed in opening the tubes as are used in the macromethod. The cap B is carefully removed, and, with a hand torch, a small hot flame is applied to the sealed tip of the capillary. When the glass softens it is blown out as the internal pressure is released. The tube is then removed, scratched with a glass knife about two inches from the bottom and broken in the usual way with a hot tip of a glass rod.

transferred by the syphon filtering apparatus to a filter tube. The procedure to be followed is the same as indicated in the Rauscher method. The silver

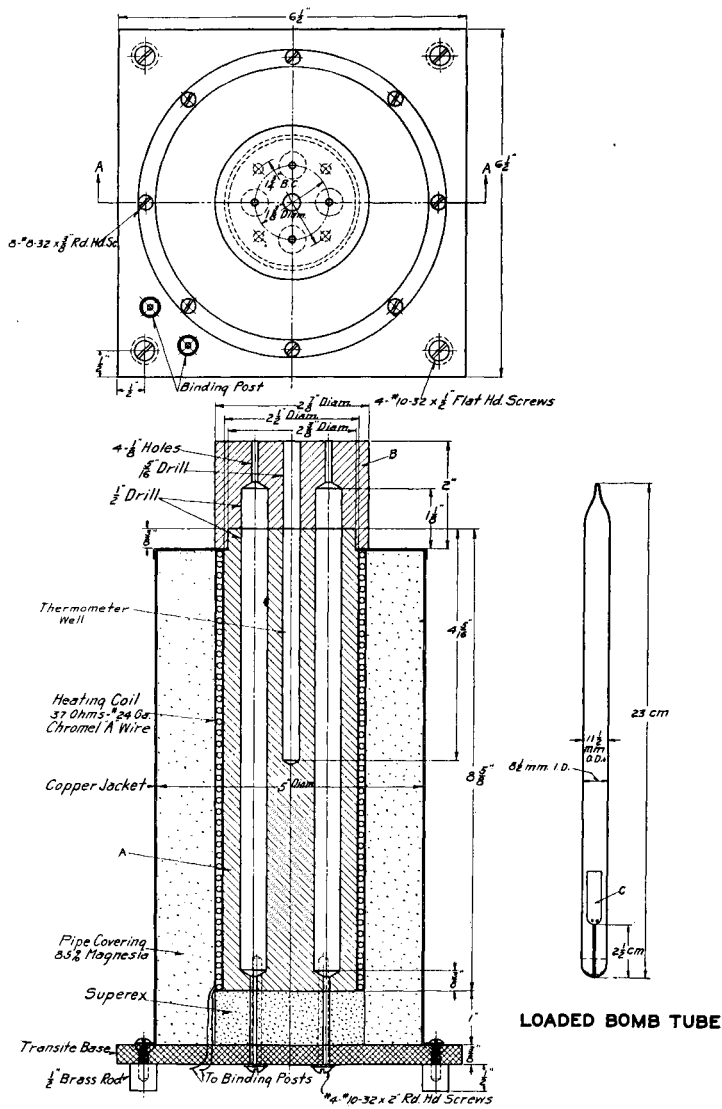

FIG. 17
Semimicro Carius Furnace

halide is well washed, first with water then with alcohol, and dried at 125°C . The tube is removed from the oven, cooled to room temperature in the open,

and weighed. In this operation another tube, prepared and treated exactly the same as the one containing the silver halide, is used as a tare. This point is again emphasized here as the operation compensates for moisture adsorbed by the asbestos pad and frequently eliminates an otherwise appreciable error.

Note. In lieu of a Carius furnace as described, a simple substitute made of two concentric pieces of gas pipe is satisfactory. The temperature of the device can be easily controlled with a small gas flame and is rapidly heated and cooled. As a safety precaution, when in use, it should be shielded and placed in a hood or in some out-of-the-way place. Fig. 18 shows its construction.

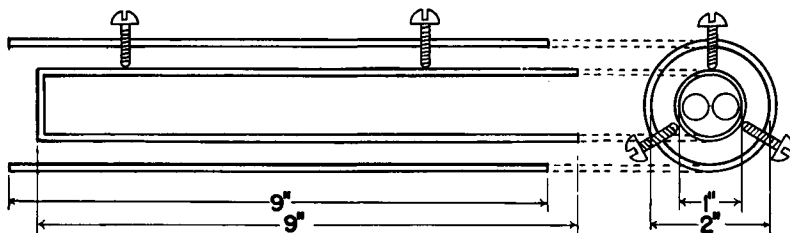

FIG. 18
Inexpensive Substitute for Carius Furnace

THE SODIUM PEROXIDE FUSION METHOD

The two foregoing procedures are the most important ones, but others of more restricted applicability are equally as useful.

Perhaps the most popular of these is the sodium peroxide fusion method devised by Pringsheim³ and later refined by American chemists. This method, adapted to semimicro quantities, is satisfactory for chlorine and iodine, but in the writer's hands it fails for bromine. The reason for this has not been ascertained, although much time has been devoted to it. The problem appears to be paradoxical since the macromethod gives entirely satisfactory results. Chlorine may be determined quickly and accurately either gravimetrically or volumetrically, but iodine is best determined volumetrically.

Principle of the Method. The reaction involved in the fusion is the destruction of the organic material with sodium peroxide which converts any chlorine to sodium chloride and iodine to sodium iodate. These ionic halogens are then treated in different ways, depending upon circumstances. The solution of the fused mass from chloro compounds is boiled, acidified, filtered, precipitated with an excess of silver nitrate, and the resulting silver

³ H. Pringsheim, *Ber. chem. Ges.* **36**, 4244 (1903).

chloride is collected and weighed. If the method is to be volumetric, the boiled, acidified solution is precipitated with an excess of standard silver nitrate solution, the silver chloride is removed by filtration, and the excess silver is titrated with standard potassium iodide, using starch and iodine as an indicator. When iodine is concerned, the solution of the fusion mixture is boiled and treated with sodium bisulfite to quantitatively remove traces of hydrogen peroxide. The liquid is then acidified and the iodine reoxidized to iodate and titrated.

Method. The reaction is carried out in a Parr micro peroxide fusion bomb. This is essentially a special alloy 14 × 30 mm. cup and lid which can be securely sealed.

Twenty to twenty-five mg. of material is placed in the bottom of the Parr bomb and is covered with a 1 g. measure of the sodium peroxide fusion mixture.* The bomb is quickly sealed and, while held with a pair of crucible tongs, a fine hot flame from a jeweler's oxygen torch is applied to a single point near the top of the fusion mixture. In a moment the mixture ignites. This can always be recognized by a characteristic sensation through the tongs. Immediately the bomb is cooled in a little water in a crystallizing dish, after which it is opened and placed in a 100 ml. tall form beaker. Just enough water is added to cover the bomb, a watch glass is placed over the beaker and the liquid is gently heated until a fairly rapid reaction occurs. When the fused mass is dissolved the cup is removed and washed and the solution is boiled for a few minutes to decompose the hydrogen peroxide formed. Subsequent operations depend upon the halogen under investigation and the method by which it is to be determined.

Chlorine. A. Gravimetric: The solution is boiled until effervescence ceases. It is then acidified with nitric acid (approximately 2.5 ml.) and filtered. An excess of silver nitrate is added and the mixture is heated in the usual way to coagulate the silver chloride. The latter is then collected on a filter tube and washed with water and alcohol. It is dried and weighed as previously directed for silver halide and the results calculated to the percentage of chlorine in the sample.

* This reagent is an intimate mixture of 10 g. of sodium peroxide, 1.2 g. of powdered potassium nitrate and 0.45 g. of granulated sugar. [See J. F. Lemp and H. J. Boderson, *J. Am. Chem. Soc.* **39**, 2069 (1917).] It may be prepared by shaking the ingredients in a glass stoppered bottle amply wrapped with a towel. A safer way is to mix the materials in a macro Parr bomb if one is available. While the preparation is an explosive mixture, no case is known where it has spontaneously ignited if kept dry. Nevertheless, extreme caution should be exercised in handling it. It should be kept dry. It should not be weighed, but dispensed with a measure since it is very hygroscopic and no more should be prepared at a time than is to be immediately used. A safety glass shield should be interposed between the operator and the stock fusion mixture during handling and dispensing.

B. Volumetric: The volumetric procedure is the same as above to the point where nitric acid is added. From here on, an excess of standard silver nitrate solution (1 ml. equivalent to 1 mg. of chlorine) is added and boiled to coagulate the silver chloride. The clear solution is filtered through a sintered glass filter and collected in a 125 ml. Erlenmeyer flask. About 2 ml. of starch indicator and a fresh saturated aqueous solution of iodine,* in the proportion of one volume of the reagent to five of the filtrate, is added. The liquid is titrated with a standard potassium iodide solution to the appearance of a blue color. From the relationships between the quantity of standard silver nitrate and potassium iodide used, and the actual titer of the silver nitrate, as well as the volume ratio between both standards, the quantity of chlorine is readily calculated.

Iodine. The volumetric iodine determination is conducted in the same way as directed for chlorine to the point where the solution of the fusion mass is boiled until effervescence ceases. From here on the procedure is as follows: Two ml. of a 10 per cent sodium sulfite solution is added and the liquid is gently boiled for 10 minutes, then cooled. Three ml. of acetic acid and 15 drops of bromine are added and the liquid is thoroughly stirred until all sulfite is oxidized and it has a deep reddish brown color due to bromine. After 5 minutes, the excess of bromine is reduced with about 8 drops of concentrated formic acid, and any bromine vapor is removed from the flask with a current of air. Finally 0.5 g. of potassium iodide, and 10 ml. of 10 *N* sulfuric acid is added and the liberated iodine is titrated with .05 *N* thiosulfate solution. One-sixth of the iodine represents the quantity present in the sample.

Notes. The silver nitrate-potassium iodide titration is very sensitive and has a wide range of usefulness. It may be employed in any determination in which it is possible for an element or group to be converted to an equivalent quantity of ionic silver.

Silver nitrate and potassium iodide are permanent in dry air and can thus be weighed as dry salt. However, it may be preferable to determine the silver content of the standard solution gravimetrically and check the potassium

* This reagent is prepared by shaking pure powdered iodine with several 200 ml. portions of water acidulated with sulfuric acid. A saturated distilled water solution of the washed iodine is then made by vigorously shaking the two components together. If the iodine is very pure the resulting reagent will give no blue color with starch; but if a color does develop, dilute silver nitrate solution is added portionwise until the point is just reached at which no color is produced. The principle involved in the use of this indicator is that *pure iodine does not give a blue color with starch*, but the minutest trace of an iodide reacts with iodine to form KI_3 , which is responsible for the well known blue starch and iodine color reaction. The removal of iodides by washing the powdered iodine with water is at times successful, but with some specimens this can be accomplished only by adding sufficient silver ions.

iodide against it. Silver nitrate solution will keep indefinitely if properly protected, and the potassium iodide standard keeps very well also. The iodide solution should have the same molal concentration as the silver nitrate.

In titrating silver against an iodide the end point is reached when all silver ions are removed. When this occurs further iodide immediately reacts with free iodine of the indicator to form KI_3 which in turn produces a blue color with starch. The iodine indicator solution is not stable, especially in light, and therefore should not be used for more than a few hours. As its preparation requires only a few minutes, no inconvenience is caused by its frequent renewal.

The reactions involved in the volumetric iodine determination are those outlined by Vieböck and Breckner⁴ which Vieböck and Schwappach⁴ employed so effectively in their volumetric alkoxy determinations. They are explained in Chapter VIII.

THE LIEPERT VOLUMETRIC METHOD FOR IODINE

The Liepert volumetric iodine method as given by Friedrich⁵ is an accurate, refined procedure and is frequently preferred to all others. The method consists in burning the sample with oxygen in a platinum-filled combustion tube and collecting the liberated iodine in 5 per cent sodium hydroxide solution. The iodine is oxidized to iodate, which is reacted with an excess of acid and potassium iodide, and the liberated iodine is determined with thiosulfate.

Specifications for the apparatus adapted to semimicro conditions are presented in Fig. 19. The combustion tubing is the same as that recommended for the determination of carbon and hydrogen and the fillings conform to the dimensions of the combustion furnace previously described.

Procedure. Approximately 10 to 25 mg. of material in a platinum boat is placed in the combustion tube and burned as described in the carbon and hydrogen determination except that the Mariotte bottle is not used. The end of the combustion tube has a long bent tip which dips into 5 ml. of 5 per cent sodium hydroxide solution contained in a test tube. At frequent intervals a small flame is applied to the iodine, which collects in the cool portion of the constricted end of the combustion tube and is driven past the right-angled bend. When the combustion is completed and the tube (except the portion which dips into the alkali) is swept free of iodine, the connection to the oxygen supply is replaced by a small rubber tube; with slight suction from the mouth applied to the tube, the alkali is drawn repeatedly over the

⁴ F. Vieböck, and Associates, *Ber. chem. Ges.* **63**, 2818, 3207 (1930).

⁵ A. Friedrich, *Die Praxis der quantitativen organischen Mikroanalyse*, p. 102 (1933).

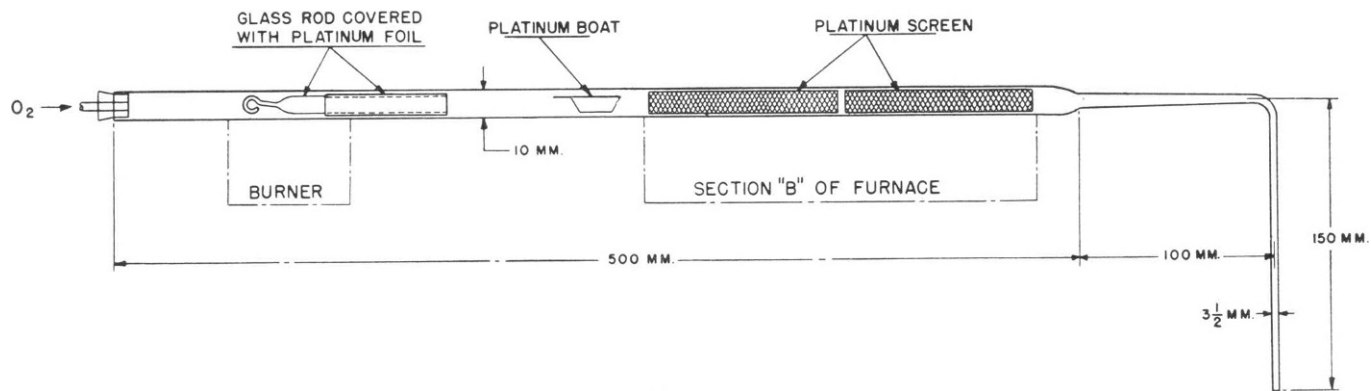
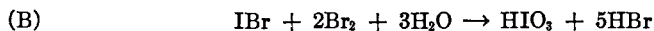

FIG. 19
 Tube Filling for the Determination of Iodine by the Liepert Method

iodine until it is dissolved. By the same procedure the tube is then washed several times with a few ml. of water. To the combined alkaline liquid and washings is added 5 ml. of a 10 per cent solution of potassium acetate in glacial acetic acid and followed by 0.1 ml. of bromine (10 drops of bromine from a medicine dropper with a tip 2 mm. outside diameter and a 1 mm. bore). The liquids are thoroughly mixed and diluted to approximately 100 ml., after which the remaining bromine is reduced with a few drops in excess of 90 per cent formic acid. One-half gram of potassium iodide is then dissolved in the liquid, about 5 ml. of 10 per cent sulfuric acid is added, and the liberated iodine is titrated with 0.05 *N* thiosulfate. One-sixth of the iodine liberated represents the iodine in the original sample.

ALIPHATIC IODINE

Aliphatic iodine may be determined more rapidly and conveniently by utilizing the reactions involved in the alkoxy determination than in any other way. The reactions are



After the process is completed the iodine is determined in the same manner as outlined in the Liepert method. The semimicro procedure follows:

Approximately 20 mg. of substance is weighed upon a tared piece of cigarette paper 12 × 25 mm. The paper and its contents are placed in a 25 × 140 mm. test tube, and 10 ml. of a 10 per cent solution of potassium acetate in glacial acetic acid containing 0.1 ml. of bromine is added. If the sample dissolves immediately it is allowed to stand for 5 minutes after which the liquid is heated to boiling and permitted to cool for 15 minutes. If the sample does not dissolve readily, it is heated at once and allowed to stand for 15 minutes. Liquids are conveniently weighed in sealed, small bore, melting-point tubes, which are then crushed in the bromine reagent. From this point the procedure is the same as that for solids. After the indicated time, 150 ml. of water is used to wash the reaction mixture into a flask containing 5 ml. of a 25 per cent aqueous sodium acetate solution. Sufficient 90 per cent formic acid is then added to reduce the excess bromine, after which 1 gram of potassium iodide and 5 ml. of 10 per cent sulfuric acid are added. The liberated iodine is titrated with 0.05 *N* thiosulfate, one-sixth of which represents the quantity of iodine in the sample.

CHAPTER VI

THE DETERMINATION OF SULFUR

All methods for the analysis of organic sulfur involve the complete oxidation of the substance and the determination of the resulting sulfuric acid. The usual procedure for estimating the acid is to convert it to barium sulfate and weigh it as such. There are several ways of doing this but the most popular appears to be the Carius method in which the oxidation and formation of barium sulfate is accomplished in one operation. This is brought about by heating the substance in a sealed tube with fuming nitric acid and barium

chloride. The resulting barium sulfate is removed from the bomb and after certain purifications it is weighed.

Both micro and macro methods involving this outline are largely used and, in studying possibilities for a semimicro procedure, it appeared to be the best all-around choice. Such a procedure has been developed¹ and has been used sufficiently to conclude that for general purposes it is entirely satisfactory.

Apparatus. The apparatus required for the method is the same as that described in connection with the determination of halogens by the Carius method except that standard micro platinum Gooch crucibles with asbestos pads are used in place of the sintered glass filtering tubes.

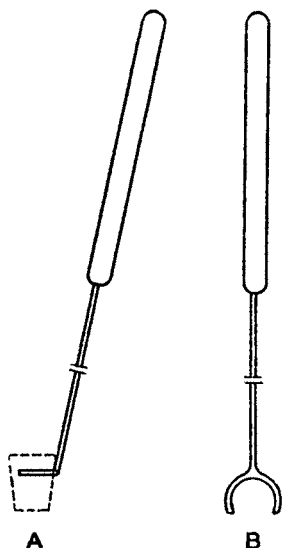

FIG. 20
Hooks for Handling Micro
Platinum Crucibles

Procedure. A sample of the material, made into a pellet of approximately 25 mg., is placed in the sample tube, which is introduced into the glass bomb containing approximately 100 mg. of barium chloride and 0.3 ml. of fuming nitric acid. The bomb tube is sealed, heated to 300°C. for 6 hours or more, cooled, and opened, and the barium sulfate is transferred to a 30 ml. beaker in the manner described in the directions for halogens. The contents of the beaker are evaporated to dryness, on a sand bath, and the residue is treated with 10 ml. of 5 per cent hydrochloric acid. The liquid is again evaporated to dryness, after which the residue is digested with hot water, and the barium sulfate is transferred to a weighed

¹ E. P. Clark, *J. Assoc. Official Agr. Chem.* **18**, 476 (1935).

platinum Gooch crucible with the aid of a small stirring rod, a fine stream of water from a wash bottle, and a little alcohol.

The crucible is prepared by placing in it a mat of asbestos, washing it with water and alcohol, heating to redness for 5 minutes, cooling upon a brass block, and weighing it in the same manner as directed for glass filter tubes in the preceding chapter. Another crucible prepared and treated like the one in which the barium sulfate is collected must be used as a tare. The heating is done most conveniently in a porcelain crucible placed in an electric heater, such as a Cenco hot-cone heater. The introduction and removal of the crucible are best done with a small hook, as shown in A, Fig. 20, made of No. 15 B & S gauge wire. A similar straight hook, shown in B, is convenient for placing crucibles on the balance and removing them.

After the barium sulfate has been transferred, the crucible is heated to redness, cooled, and washed with 5 per cent hydrochloric acid. The crucible is again heated to redness, allowed to cool, and weighed. The percentage of sulfur in the sample is calculated from the quantity of barium sulfate found.

Note. A micro method employing a sodium peroxide fusion for converting sulfur to sulfate has been described by Elek and Hill.² According to these authors, this procedure gives satisfactory results and should therefore be readily adapted to semimicro quantities. The author has had no experience with the method, but as soon as opportunity permits, it is his intention to investigate it.

² A. Elek and D. W. Hill. *J. Am. Chem. Soc.* **55**, 3479 (1933).

CHAPTER VII

THE DETERMINATION OF PHOSPHORUS

The determination of organic phosphorus is analogous to that of sulfur in that the organic material must be destroyed and the phosphorus oxidized to a state (orthophosphate) that can be estimated. Some of the methods available for the oxidation are Kjeldahlization with sulfuric acid and hydrogen peroxide or nitric acid, or both; fusion with nitrate and potassium hydroxide; and sodium peroxide fusion.¹ Of these the Kjeldahl procedure requires less attention and offers advantages. The alkali-nitrate fusion is rapid, but frequently causes spattering, while the sodium peroxide fusion method is rapid and straightforward. However, certain experiences with the Kjeldahl and sodium peroxide methods have led the writer to question these, especially the Kjeldahl procedure.

The latter is an old and often used method but is subject to the criticism that phosphoric acid may be lost by volatilization in the digestion process. Furthermore, the conditions to which the digest is subjected may form meta or pyrophosphates. The sodium peroxide fusion method gives complete combustion without question, but it probably also yields meta or pyrophosphates which, after acidification, require considerable boiling to convert them to orthophosphates. Whatever may be the true circumstances, the writer's limited experience with organic phosphorus has been of such a nature that these controversial subjects have been neglected and the alkali-nitrate fusion method, which has always given accurate results, has been adopted.

THE ALKALI-NITRATE FUSION METHOD FOR CONVERTING ORGANIC PHOSPHORUS TO ORTHOPHOSPHATE

For semimicro quantities the alkali-nitrate fusion method is conducted as follows: Twenty to fifty mg. of material, depending upon the phosphorus content, is placed in a silver crucible and intimately mixed with about 0.7 g. of a powdered 4-1 mixture of potassium hydroxide and potassium nitrate. A small silver rod, flattened at one end, is used for mixing the components and is left in the crucible. The mixture is then covered with 0.5 g. more of the alkali-nitrate reagent and the fusion is begun. Heat from a small burner is gently applied to the top of the crucible in such a way that the reaction is slowly but steadily controlled until foaming largely ceases. More heat is then applied until the mass becomes completely oxidized as shown by its white appearance. Upon cooling it is dissolved from the crucible, transferred to a

¹ A. Elek and D. W. Hill, *J. Am. Chem. Soc.* **55**, 3479 (1933).

125 ml. Erlenmeyer flask, with 75 ml. of water, acidified to congo red with nitric acid, and slowly simmered until its volume is 50 ml. These operations convert the phosphorus to orthophosphates in which condition it may be estimated.

WOY'S PROCEDURE FOR WEIGHING THE PHOSPHORUS AS PHOSPHOMOLYBDIC ANHYDRIDE

It is preferred to determine the phosphorus, converted to inorganic form, by the method of Woy.² This is done by precipitating the phosphate as ammonium phosphomolybdate and, after purification, it is converted to and weighed as phosphomolybdic anhydride. The reason for choosing this method is that the operation is simple, the product has a definite composition, $P_2O_5 \cdot 24MoO_3$, and above all, it eliminates the ritual and the arbitrary factors involved in the micro methods of Lieb and others.³ It is of interest that Woy accurately determined quantities of phosphorus well within the range of present day micro methods.

Several reagents to be immediately described are required for the procedure.

Reagents Required for Woy's Method

1. Aqueous ammonium molybdate solution, 30 g. of salt in 1 liter.
2. Aqueous ammonium nitrate solution, 340 g. of salt in 1 liter of solution.
3. Twenty-five per cent of nitric acid.
4. Wash liquid. An aqueous solution containing 50 g. ammonium nitrate and 40 ml. nitric acid in water to make 1 liter.
5. Aqueous 8 per cent ammonia solution.

Formation of the Yellow Precipitate. The neutralized digest from the fusion, having been concentrated to 50 ml., is treated with the required quantities of 25 per cent nitric acid and ammonium nitrate reagent, approximately ascertained from Table IX.

The solution is heated just short of boiling and the required quantity of ammonium molybdate solution, heated to boiling, is added. This is done by whirling the phosphate solution and adding the molybdate reagent to the center of the rotating liquid. The whirling is continued for one minute, then it is set aside to cool. The yellow precipitate forms at once and the separation is quantitative. After the liquid is cooled, the precipitate is separated from its mother liquor by decantation through a small filter and washing the flask and precipitate upon the filter with several portions, in all about 30 ml., of wash liquid. It is then dissolved from the filter with 10 ml. of 8 per cent ammonia and the solution is collected in the flask containing the bulk of the

² R. Woy, *Chem. Ztg.* **21**, 441 (1897).

³ Pregl, page 126.

yellow precipitate. The filter is washed first with 30 ml. of water followed with 20 ml. of ammonium nitrate solution. One ml. of ammonium molybdate solution is added to the filtrate, the liquid is heated just short of boiling, and is reprecipitated as outlined above by adding 20 ml. of hot 25 per cent nitric acid.

After the mixture cools, the precipitate is transferred with the syphon filtering apparatus to a previously heated (525°C.) and weighed filter tube with an asbestos mat. The precipitate and the flask are washed with the special wash liquid and finally with alcohol. The filter tube is heated to approximately 525°C. in a muffle, or other convenient apparatus, until the yellow precipitate changes to a steel blue color. This indicates that the reaction is complete. The tube is then removed from the furnace, cooled in

TABLE IX

Quantities of Reagents Required to Precipitate P₂O₅ as the Yellow Precipitate

mg. P ₂ O ₅ Present	ml. of NH ₄ NO ₃ Sol.	ml. of 25 per cent HNO ₃	ml. of Ammonium Molybdate Sol.
10	20	10	15
5	20	10	15
2	15	5	10
1	15	5	10

the open, and weighed. Another tube, treated exactly as that with the sample, is used as a tare.

The product is phosphomolybdic anhydride whose composition is P₂O₅·24MoO₃. The factor for its phosphorus content is 0.01724 (log. 23654), therefore the percentage of phosphorus in the sample is given by the expression

$$\frac{(\text{Wt. of P}_2\text{O}_5 \cdot 24\text{MoO}_3) (.01724) (100)}{\text{Wt. of sample taken}} = \% \text{ P.}$$

Note. The reprecipitation of the yellow precipitate is essential for two reasons: First, it accomplishes a purification; and second, it renders the precipitate filterable by the syphon arrangement. The phosphomolybdate when first precipitated adheres tenaciously to the flask and cannot be removed by the syphon method. However, when it is washed, dissolved, and again reprecipitated, no trouble is encountered.

CHAPTER VIII

THE DETERMINATION OF METHOXYL AND ETHOXYL GROUPS

The most satisfactory method for the determination of alkoxy groups is the slightly modified volumetric procedure of Vieböck and Schwappach.^{1,2}

The operations consist of the hydrolysis of the ether linkage with hydriodic acid and phenol according to the equation

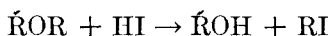

The alkyl iodide thus formed is swept through the apparatus with carbon dioxide and collected in an acetic acid solution of potassium acetate containing bromine. Under these conditions the following transformations occur in which the iodine is oxidized to iodate.

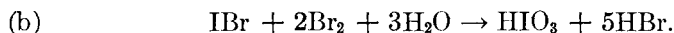

The latter is determined in the following way: The reaction mixture is diluted with water, a sodium acetate buffer is added, and the excess bromine is destroyed with formic acid. When this is done the liquid is acidified with sulfuric acid, potassium iodide is added, and the liberated iodine is titrated with thiosulfate. Thus one alkoxy group is equivalent to six atoms of iodine.

Apparatus and Reagents. The apparatus recommended for performing this determination on a semimicro scale is shown in Fig. 21. Also the following special reagents are required:

1. A glacial acetic acid solution of potassium acetate in which 10 g. of the salt is dissolved in sufficient glacial acetic acid to make 100 ml.
2. An aqueous sodium acetate solution in which 25 g. of the salt is dissolved in sufficient water to make 100 ml.
3. Ninety per cent formic acid.
4. Bromine free from iodine.
5. Constant boiling hydriodic acid.
6. Phenol.

Procedure. Approximately 10 mg. of substance is weighed upon a tared piece of cigarette paper 12×25 mm. The paper and its contents are placed in the bottom of the boiling flask, A, together with a boiling rod.* Two ml.

¹ Vieböck and Schwappach, *Ber. Chem. Ges.* **63**, 2818 (1930).

² E. P. Clark, *J. Assoc. Official Agr. Chem.* **15**, 136 (1932); **22**, 622 (1939).

* The boiling rod used here is a glass tube approximately 60 mm. long, 3.5 mm. outside diameter, with a 1 mm. bore. It is sealed at one end and also closed about 10 mm.

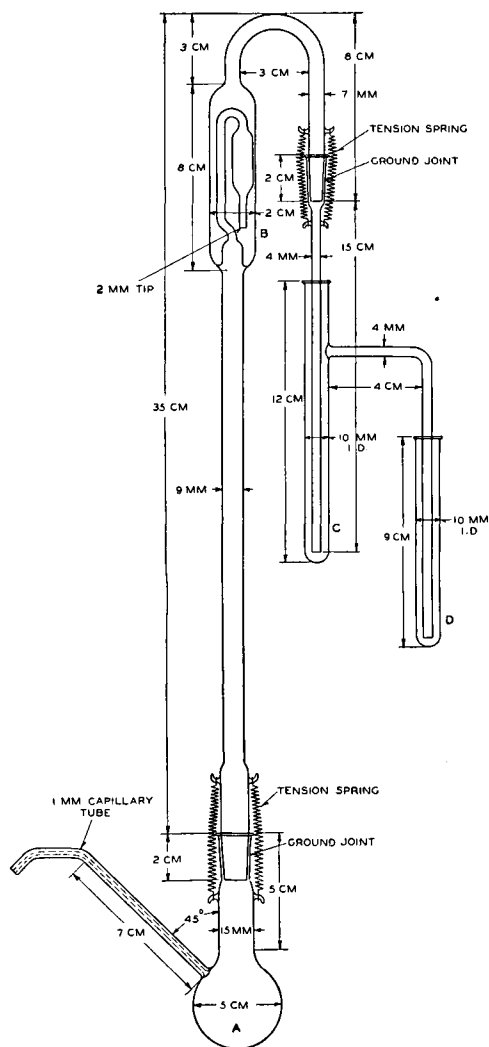

FIG. 21

Semimicro Alkoxy Apparatus

(Courtesy Journal Association of Official Agricultural Chemists)

of constant boiling hydriodic acid and one ml. of melted phenol are added. The flask is connected by tension springs to the remainder of the apparatus which consists of the trap, B, containing a little water, and the receivers C from the other. The open end is fire polished. When this is placed in the flask with the open end down, it will cause uniform boiling indefinitely so long as sufficient heat is constantly applied to the liquid.

and D. The receivers contain 5 ml. of the acetic acid solution of potassium acetate to which has been added 10 drops of bromine (about 0.1 ml.). Approximately two-thirds of the bromine reagent is placed in C and the remainder in D. Carbon dioxide is passed through the apparatus from the capillary side arm of the boiling flask at a uniform rate of about 25 bubbles a minute and the liquid is gently boiled by means of a mantled micro burner that will cause the vapors of the boiling liquid to rise about half way up the air condenser. Usually 45 minutes is sufficient for quantitative hydrolysis and is the time generally allowed unless indications point to an unusual circumstance.

The apparatus is then disconnected and the contents of the receivers are carefully washed into a 250 ml. Erlenmeyer flask containing 5 ml. of the 25 per cent aqueous sodium acetate solution. The excess bromine is reduced with 8 to 10 drops of 90 per cent formic acid. Any bromine vapor in the flask is removed by drawing air over the liquid from a vacuum line or by blowing air over the solution. The contents of the flask are then diluted with water to approximately 100 ml. Five-tenths of a gram of potassium iodide and 5 ml. of 10 per cent sulfuric acid are added and the liberated iodine is titrated with 0.05 *N* thiosulfate solution. From the equations given before, 1 ml. of 0.05 *N* thiosulfate is equivalent to 0.2586 mg. of methoxyl (OCH_3) or 0.3754 mg. of ethoxyl (OC_2H_5).

Notes. Tank carbon dioxide is the most convenient source of this gas if it is used in connection with a pressure regulator of the type employed in the carbon and hydrogen determination. The pressure should be equivalent to a 25 cm. column of water. The gas outlet from the regulator should have the following accessories in the order given; a glass stop-cock, a bubble counter, and a rubber connection in which is inserted a section of # 16 gauge wire. Fine adjustment is obtained by a screw clamp on the section of the tubing containing the wire.

Hydriodic acid, as ordinarily prepared, readily decomposes and as a consequence it frequently contains appreciable quantities of free iodine. For the purpose at hand such a reagent is undesirable, first, because of the danger of some iodine passing through the apparatus and reacting with the bromine reagent; and second, because any liberated iodine causes the hydriodic acid to be proportionately diluted.

Another consideration concerning the hydriodic acid is that all samples, which have been tested, give an appreciable blank when used for alkoxy determinations.

By treating commercially available hydriodic acid according to the outline which follows, a colorless acid solution, largely if not entirely free from alkoxy blank, can be obtained.

One pound of constant boiling hydriodic acid solution, contained in a

liter flask with a ground-in air condenser, is heated to 100° and treated with 5 ml. of 50 per cent hypophosphorous acid in excess of that necessary to reduce any free iodine if present. The solution is heated to boiling and a stream of carbon dioxide is passed through the liquid while it refluxes three hours. The condenser is next changed so that the liquid distills and the first 20 ml. of distillate are discarded. The acid which remains in the flask is that which is used in the alkoxy determination. Although the acid thus prepared

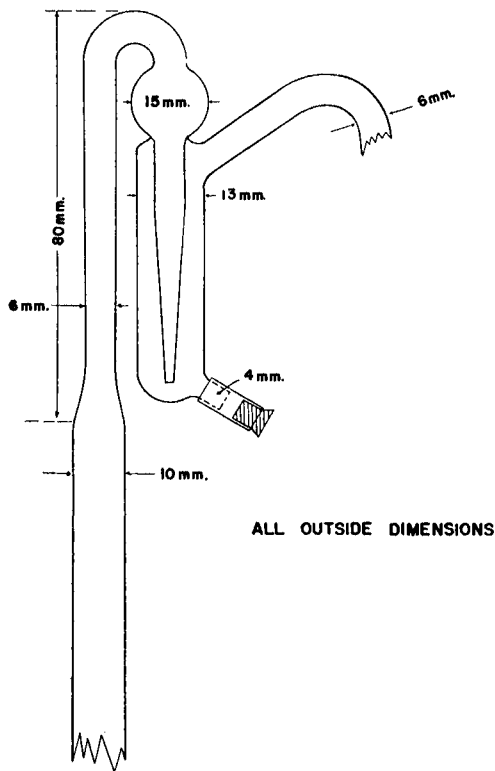

FIG. 22
Alternative Scrubber for Alkoxy Apparatus

meets the necessary requirements, blanks on all the reagents used in the procedure should be determined.

A convenient method for preparing hydriodic acid³ for this, as well as for the Friedrich-Kjeldahl procedure, has been published by the writer. Its preparation is little more troublesome than the foregoing purification process but, if good grade reagents are used, it is superior to commercial

³ E. P. Clark, *Ind. Eng. Chem., Anal. Ed.* **10**, 677 (1938).

products. The preparation of the acid involves the well known reduction of iodine with hypophosphorous acid and the scrubbing of the resulting constant-boiling liquid with carbon dioxide.

For the purpose 254 g. of iodine and 185 g. of water are heated to about 50°C. in a 500 ml. flask with a ground-joint condenser, and 66 g. of 50 per cent hypophosphorous acid are added portionwise at such a rate that the mixture boils continuously until the iodine is reduced. Heat is applied to the flask and the boiling is continued for 3 hours, during which time a stream of carbon dioxide is passed through the solution. The position of the reflux condenser is then changed to allow distillation and the constant-boiling hydriodic acid is collected. The yield is 447 g. The preparation is stored in dark bottles and preserved by the addition of 1 ml. of 50 per cent hypophosphorous acid.

There are many designs of apparatus for alkoxy determination, but the one given is very simply fabricated and it can readily be adapted to the determination of higher alkoxy groups by slipping a water jacket over the air condenser and scrubber and heating the entire apparatus to the necessary temperature. An alternative design of the scrubber part is shown in Fig. 22. It is more compact but is not suited for the estimation of higher alkoxy groups.

As pointed out in the Kjeldahl method for nitrogen, it is assumed that samples of the order of 10 mg. are weighed upon a balance accurate to 0.02 mg. In special fields of work, methoxy determinations are frequently required in routine processes, and a balance of the type indicated is not available. Where this is so, a regular analytical balance may be used equally as well if 20 mg. samples are analyzed. The procedure and quantities of reagents are the same throughout as given for the smaller samples.

A useful application of the alkoxy method is that of indirectly determining hydroxyl groups in certain circumstances.

The number of hydroxyl groups in alcoholic or phenolic substances is most frequently ascertained by replacing the hydroxyl hydrogen with acetyl groups and determining the latter. Methods for these analytical procedures are presented in Chapter IX, but they sometimes fail and indirect approaches to the problem must be used. The outline of Hill⁴ is often successful. Instead of using acetic anhydride as the acylating reagent, methoxy- or ethoxyacetic anhydride is employed, thus giving alkoxy acylated derivatives. These, when analyzed for alkoxy groups, give an accurate and trustworthy answer to the number of acyl groups present.

Ethoxyacetic anhydride is available on the American market. Methoxyacetic anhydride may be readily prepared by the Williamson synthesis, provided a good fractionation column is available for purifying the intermediate methoxyacetyl chloride and also the final anhydride.

⁴ D. W. Hill, *J. Am. Chem. Soc.* **56**, 993 (1934).

CHAPTER IX

THE DETERMINATION OF ACETYL GROUPS

Conditions frequently arise that require acetyl ($\text{CH}_3\text{CO}-$) determinations. Various natural products are esters of acetic acid, but the substances most frequently encountered are acetyl derivatives of hydroxylated compounds prepared for the purpose of finding the number of hydroxyl hydrogens substituted by acyl. An acetyl determination on such materials, together with other information, is usually sufficient to show the number of hydroxyl groups present in the mother substance.

Most of the available acetyl methods are grouped in two classes. The principle involved in the first consists of aqueous acid hydrolysis followed by the distillation and estimation of the acetic acid formed; in the second class alcoholic acid hydrolysis is followed by the distillation of the resulting ethyl acetate along with the excess of alcohol, and finally the estimation of the acetyl in the ethyl acetate by hydrolysis with an excess of standard alkali. This is frequently spoken of as the transesterification procedure.

The first type is inapplicable to many classes of compounds, because aqueous acids will not affect hydrolysis. The second type of procedure is, in general, more reliable and simple when applied to macro samples, but for small quantities it fails because the ethyl acetate cannot be completely hydrolyzed without employing a standard alkali solution too strong to yield accurate results. Both procedures also suffer from the fact that they are too time-consuming, or the apparatus or manipulative details required are too complicated.

The semimicro procedure to be presented¹ is based upon a different principle and is largely free from the disadvantages enumerated. With few exceptions it has given uniformly good results with all compounds upon which it has been tried, and its accuracy is also well within the range for which it is intended. The method involves (1) the hydrolysis of the acetyl compound with *N* ethanolic potassium hydroxide; (2) the dilution of the reaction mixture to a definite volume with strong magnesium sulfate solution acidified with sulfuric acid; and (3) the distillation and titration of the liberated acetic acid. The first operation must be done differently, depending upon whether the substance under investigation is an O- or an N-acetyl compound. Otherwise the procedure is the same for all acetates.

Apparatus. The apparatus required for the determination is shown in Fig. 23 and is self-explanatory. It will be recognized that the steam generator is the same as used in the Kjeldahl nitrogen determination.

¹ E. P. Clark, *Ind. Eng. Chem., Anal. Ed.* **8**, 487 (1936); **9**, 539 (1937).

Method. *O*-Acetyl Compounds. A 10 to 20 mg. sample of the material to be analyzed is weighed upon a 12×24 mm. piece of cigarette paper and placed, with the paper, in the distilling flask, B. Two ml. of *N* ethanolic potassium hydroxide are then added, and the liquid is heated to boiling or until the sample is dissolved. After 4 minutes 18 ml. of magnesium sulfate-sulfuric acid solution, made by dissolving 100 g. of crystalline salt and 1.5 g. of concentrated sulfuric acid in sufficient water to make 180 ml., are added. Steam, generated in flask A, is then passed through the apparatus, and flask B is heated with a small flame in such a manner that the liquid in

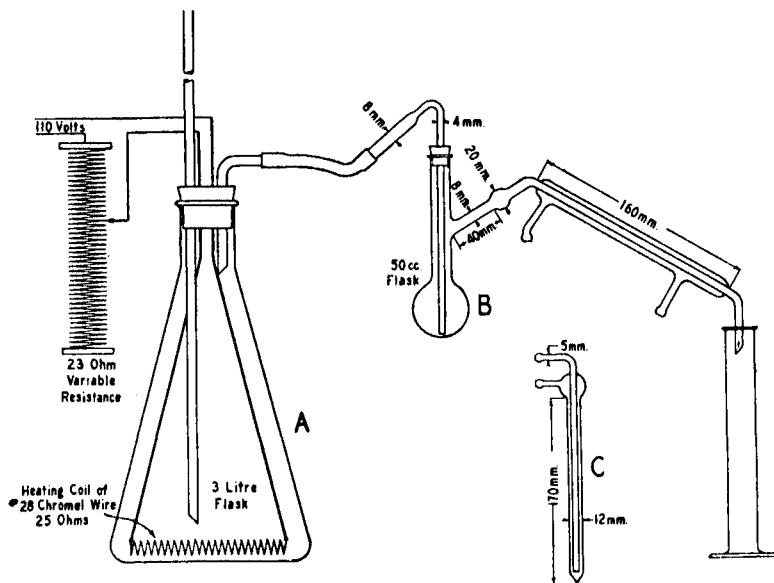

FIG. 23

Apparatus for the Semimicro Determination of Acetyl
(Courtesy Journal Industrial Engineering Chemistry)

the flask distills at a fairly rapid rate and is concentrated to 15 ml. during the collection of 50 ml. of distillate. The latter is titrated with 0.02 *N* barium hydroxide with phenol red as an indicator. A blank must be run on the reagents and the resulting correction applied to the titration.

***N*-Acetyl Compounds.** By modifying the above procedure it may be applied to many *N*-acetyl compounds. The sample, placed in the distilling flask, is dissolved in 2 ml. of *N n*-butanolic potassium hydroxide solution. The condenser, C, is placed in the flask, and the mixture is refluxed for 1 hour. The procedure is then the same as for *O*-acetyl compounds.

Notes. As previously indicated, the method, with few exceptions, has

given uniformly good results with all compounds upon which it has been tried. These exceptions, however, indicate its limitations, for unsatisfactory results are obtained with substances that react with alkali to give products, which upon acidification, are volatile with steam and will affect the titration. Acetyl salicylic acid may be cited as an example. Free salicylic acid is somewhat volatile with steam, under the conditions of the experiment, and that which passes over is titrated with the acetic acid. The results are well over six per cent of theory. However, this may be overcome by running a blank on an equivalent quantity of the unacetylated acid, and deducting the results from the value obtained upon the acetyl compound. This procedure in general may be utilized with good results.

It is also possible that O-acetyl compounds may be encountered which react slowly because of their insolubility, but which would react upon longer boiling. In such cases correct results should be obtained by running a blank upon the reagents under the conditions of the experiment.

There are still other types of materials which, while not acetyl compounds, give acetic acid upon treatment with alkali. As an example the action of alkali upon certain 1,4 pyrones may be cited.²

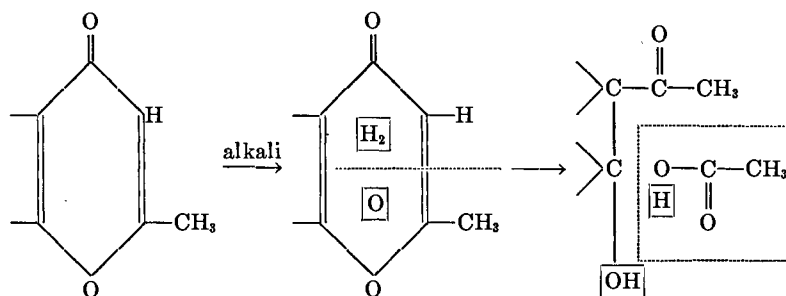

Here the alkali breaks the pyrone ring to give a mol of acetic acid.

Notwithstanding the fact that the acetyl determination is not as satisfactory nor as precise as could be desired, it is an important analytical tool. The method here presented is more generally applicable and simpler to perform than others and is thus believed to be a real contribution to the subject.

² E. Späth and W. Gruber, *Ber. chem. Ges.* **71**, 106 (1938).

CHAPTER X

THE DETERMINATION OF THE NEUTRALIZATION EQUIVALENT

The neutralization equivalent is defined as the number of grams of substance required to neutralize one liter of normal alkali. In micro or semi-micro procedures the practical unit is the milligram equivalent, or .001 of the above. The term, therefore, may be called the milligram neutralization equivalent and its definition stated as the number of milligrams of substance required to neutralize 1 ml. of normal alkali.

The determination of the constant is simply the alkalimetric titration of an acid substance or, in other words, the estimation of hydrogen capable of ionization. It is usually considered, and generally is, a determination of carboxyl groups, but this does not always follow, for many non-carboxylated compounds may produce ionic hydrogen even to a greater extent than some true acids and consequently may be titrated. Such values are usually as important as those from acids.

Procedure. Samples of the order of 15 to 30 mg. are weighed upon a small piece of cigarette paper and placed in a 50 ml. Erlenmeyer flask. Ten ml. of water and a drop of phenolphthalein indicator are added and the liquid is titrated to a definite pink with .02 *N* barium hydroxide solution. If the substance is soluble and the material is a fairly strong true acid, the end point is sharp and is reached at once; if it is insoluble, the liquid is heated and the alkali is added portionwise. In many instances, especially if the acid is a weak one, it is preferable to add an excess of alkali, dissolve, neutralize the acid, and back titrate with acid. This procedure, in general, is the safest and when used cresol red is a better indicator than phenolphthalein. The end point is chosen as the color change from the indefinite intermediate neutral range to a distinct pure yellow formed by an excess of acid. Usually 0.01 ml. of 0.02 normal acid brings this about. Whichever way it is done, the value of the constant is found from the quantity of alkali consumed. An example is presented as a model from which to calculate the results.

23.73 mg. of material required 4.15 ml. of $.919 \times .02$ normal barium hydroxide solution.

This 4.15 ml. of standard base equals 3.815 ml. of .02 normal, or 7.63 ml. of .01 normal alkali. Therefore if 23.73 mg. of substance requires 7.63 ml. of 0.01 *N* alkali, 3.11 mg. of substance requires 1 ml. of .01 normal alkali. This follows from the proportion

$$\frac{23.73}{7.63} = \frac{X}{1}; \quad X = 3.11$$

Since the alkali is 0.01 normal, the neutralization equivalent will be 100 times 3.11 or 311.

If the acid is monobasic the value corresponds to its molecular weight. If, however, it is polybasic the molecular weight will be a submultiple of it.

Notes. As previously indicated, some phenols behave as fairly strong organic acids. When this is true they will frequently titrate to a sharp end point. With others, however, they are too weakly acid to give a definite end point. If both phenolic and carboxyl groups are present, the latter usually titrates rapidly to neutralization, but the end point is not sharp because the phenolic hydroxyl continues slowly to use more alkali. Fairly good estimates of the carboxyl end point may be had but the values are not at all precise.

Lactones are neutralized only slowly, hence with this class of compounds better results are always obtained by using an excess of alkali, heating the solution and then back titrating with acid.

In some instances, the extreme insolubility of a substance makes it expedient to use some alcohol as a solvent. The alcohol should be perfectly neutral, and the volume ratio between the alkali and a standard acid under the exact conditions of the experiment should be ascertained to determine any effect of the alcohol.

CHAPTER XI

THE DETERMINATION OF MOLECULAR WEIGHTS

Two methods for the determination of molecular weights are especially adaptable to a semimicro system of analysis. The most important of these is the Signer method¹ employing the principle of isothermal distillation, while the other is the Rast method² based upon the classical freezing point depression law of Raoult.

Of the two, the Signer method as recently improved by the writer³ is far more reliable and accurate. In fact, the results which can be obtained by the judicious use of the procedure are such that many questions heretofore unanswerable can now be solved with ease.

The Rast method is simple, fairly rapid, and gives good results with certain compounds, but with others it fails. The difficulty is that, except with acids which cannot be determined, there is no way of telling when it is to be relied upon. Nevertheless, valuable data have been obtained with it and the method doubtless will continue to be of importance.

THE SIGNER METHOD

Outline and Apparatus. The experiment consists in permitting two solutions, one a standard and the other the unknown, in an evacuated system, with solvent vapors in contact, to arrive at vapor-pressure equilibrium by isothermal distillation. Arrangements must be available for determining the volumes of each solution. The apparatus used to realize this is shown in Fig. 24. Its dimensions are such as to make possible accurate measurements of 1.5 to 1.7 ml. of liquid. The solutions usually employed are approximately 0.1 molar, from which it follows that the usual quantity of substance necessary for a determination varies from 20 to 50 mg.

Method. The samples of standard and unknown material, in the form of pellets, are weighed and dropped through the open side arms of the apparatus, so that one bulb receives the standard and the other the unknown.

The filling tubes are then constricted near their bases to facilitate subsequent sealing. As soon as the glass cools, 2 ml. of solvent are added to each bulb, after which one tube is sealed at its constriction. As the seal is made, a very gentle stream of dry air should be blown through the tube to prevent vapors of the solvent from coming in contact with the hot glass. The system is then evacuated from a line in which is interposed 1 meter of 1 mm. capil-

¹ R. Signer, *Ann. Chem.* **478**, 246 (1930).

² K. Rast, *Ber. Chem. Ges.* **55**, 1051, 3727 (1922).

³ E. P. Clark, *Ind. Eng. Chem., Anal. Ed.* **13**, 820 (1941).

lary tubing, and in this manner approximately 0.3 ml. of solvent is distilled from each bulb. While distillation continues, the constricted part of the connecting tube is sealed with a soft gas-oxygen flame. The closed evacuated system then contains two solutions containing definite quantities of standard and unknown material arranged as outlined above. Therefore, if the entire apparatus is isothermally insulated, solvent will distill from the solution of greater vapor pressure to the one of less, until equilibrium is established. When this occurs the volumes of the two solutions will be constant and equimolar. These volumes may then be read by tilting the apparatus and draining the solutions into the graduated side arms. Five minutes are arbitrarily taken for this purpose.

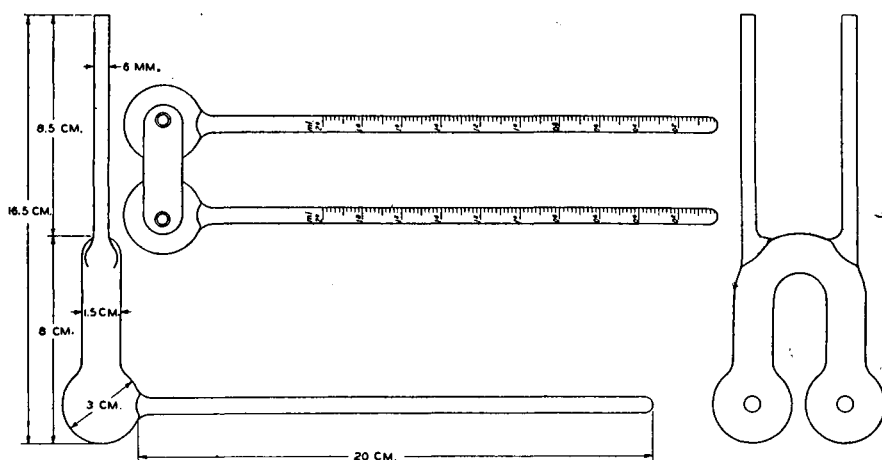

FIG. 24
Signer Semimicro Molecular Weight Apparatus
(Courtesy Journal Industrial Engineering Chemistry)

With the data thus available, it follows from Raoult's law that

$$M_1 = \frac{G_1 MV}{GV_1}$$

where M , V , and G are, respectively, the molecular weight, volume of solution, and weight of the standard, and M_1 , V_1 , and G_1 are the corresponding values of the unknown. In practice, the volumes are read every 1 to 3 days, depending upon the solvent used, until they become constant. The results thus obtained may be plotted (volume against time) and, if the experiment is progressing normally, smooth typical curves are obtained as presented in Figs. 25, 26, and 27.

The essential experimental factor in this determination is the main-

tenance of the apparatus in an isothermal condition. A very simple way to do this is to conduct the experiment at room temperature in a heavy metal container, such as an aluminum pressure cooker, which has a high thermal

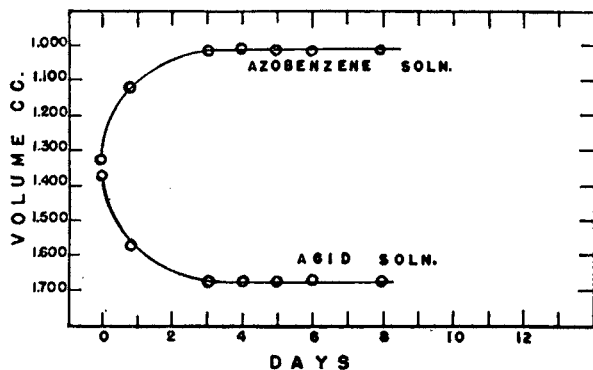

FIG. 25

Azobenzene—*o*-Chlorobenzoic Acid
Solvent, ether; solutions, 0.1416 molar at equilibrium. Molecular weight of *o*-chlorobenzoic acid 156.5; found 158

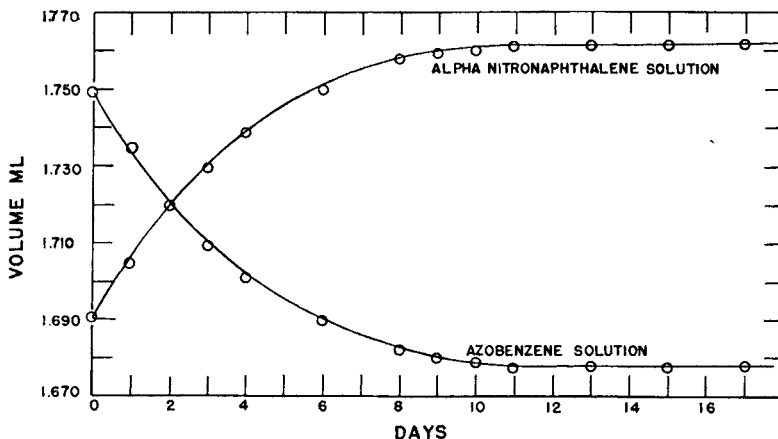

FIG. 26

Azobenzene— α -Nitronaphthalene
Solvent, acetone; solutions, 0.0932 molar at equilibrium. Molecular weight of α -nitronaphthalene 173.1; found 173.7

conductivity. Under these conditions the time necessary for a pair of solutions to reach equilibrium is greater than at elevated temperatures, but the simplicity of the procedure and the accuracy of the results warrant its use. The duration of the experiment is also dependent upon the concentration of

the solutions, their relative molarity when prepared, and the solvent used. The best solvents are those with high vapor pressures. Table X gives a list of suggested solvents with their boiling points at standard conditions.

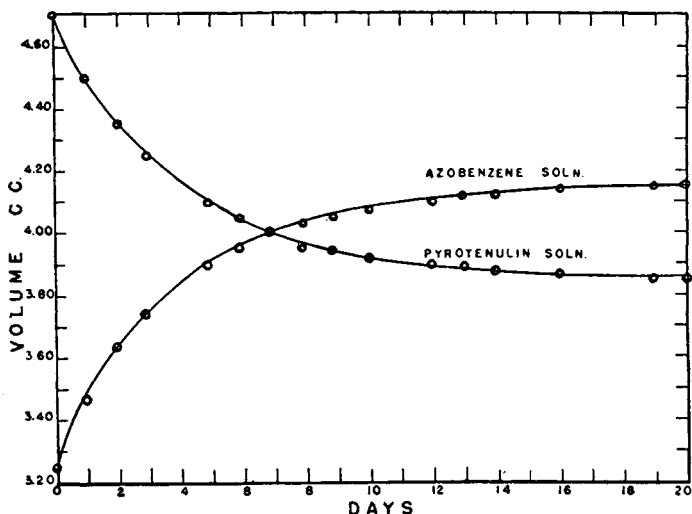

FIG. 27

Azobenzene-Pyrotenuin

Solvent, chloroform; solutions, 0.1367 molar at equilibrium. Molecular weight of pyrotenuin 288.3; found 288.4

TABLE X

Suggested Solvents for Signer Molecular Weight Determination and their Boiling Points at Standard Conditions

Substance	B. P.
	°C.
Ethyl ether.....	34.5
Ethyl bromide.....	38.
Methylene chloride.....	40.1
Ethyl formate.....	54.3
Acetone.....	56.5
Methyl acetate.....	57.1
Chloroform.....	61.3

Azobenzene is an excellent standard where organic solvents are used. It is easily purified, is permanent in the air, and is readily soluble in most solvents, and the color of its solution distinguishes it from the unknown.

Notes. An examination of Figs. 25, 26, and 27 gives a fair approximation of the rate of distillation of several solvents at a temperature of 25 to 27°C.

They adequately show the relationship between the rate of distillation and the vapor pressure of the solvents used. The temperature effect upon distillation may, in a rough way, be had by comparing the time necessary for a pair of acetone solutions of approximately the same molarity to come to equilibrium at 30° and 40°C. In the first case seven days were required, while at 40° equilibrium was established in only three days.

Work is in progress attempting to devise a means of working at higher temperatures so that other solvents, as benzene, dioxane, and pyridine may be used. The approach that is being followed is to allow the tubes to come to equilibrium in a sealed heavy copper container immersed in a relatively hot constant temperature water bath. Results so far obtained indicate that the method will be successful, but several mechanical difficulties will have to be overcome before a final statement can be made.

THE RAST METHOD

The Rast method for the determination of molecular weights is based upon the well known principle of the depression of the freezing point of a

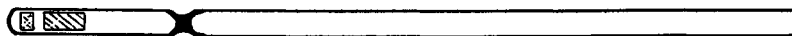

FIG. 28
A Sealed Rast Semimicro Molecular Weight Tube
(natural size)

solution. It is unique, however, in that camphor is used as a solvent. This compound, because of its large freezing point depression constant, permits the determination to be performed with an ordinary thermometer and melting point apparatus.

Method. In the semimicro system of analysis a solution whose composition is of the order of 5 mg. of material dissolved in 50 mg. of camphor is used for a determination. The difference between the melting point of this and the pure solvent gives the value Δ in the classical molecular weight formula. These values are determined by the outline that follows:

The sample and camphor as a tablet and cylinder respectively, made with the $\frac{1}{8}$ inch tablet machine, page 13, are sealed in the bottom of a thin-walled, soft glass tube, 4 mm. inside diameter, Fig. 28. A satisfactory way by which this may be done is to wrap the tube for a distance of 15 mm. from its closed end with several layers of filter paper, dip it in water for cooling purposes, and seal the tube 10 mm. above the wet paper with a fine oxygen flame. The next operation is to melt the camphor and obtain a homogeneous solution of the two components. The camphor may be melted by placing the tube in a glycerine bath at 180° and solution of the sample is best ac-

complished by withdrawing and vigorously shaking the mixture. Since the melt quickly solidifies, the process must be repeated several times until complete solution is obtained. Preliminary to the melting point determination, the burner for the melting point apparatus is adjusted to raise the temperature of the circulating bath 1°C. per minute within a range of 5°C. near the fusion point of the solution. It is also necessary to adjust a light source behind the bath to give a bright, diffused beam through the melt. The tube containing the solution is then attached to a long-stemmed thermometer, graduated from 140 to 230°C. in 0.2°C. divisions (a commercially available size) and placed in the melting point apparatus. The bath is quickly heated with an auxiliary burner to approximately the fusion point of the solution. The adjusted burner is then substituted for the auxiliary one and the heating continued. As the temperature rises (1°C. per minute), the appearance of the solution undergoes a series of characteristic changes until finally individual crystals separate, slowly settle to the bottom of the tube, and melt. For the purpose at hand, the melting point of the solution is defined as the temperature at which the last crystal finally disappears.

Several replications of the value thus obtained are necessary. The melt is sufficiently cooled (usually 1 to 2°) to cause the formation of crystals. Heat is again applied and the melting operation is repeated. The average of all the values obtained is taken as the melting point of the solution.

The entire operation is repeated with the camphor used as the solvent. The difference between the two averaged values is the depression Δ in the molecular weight formula

$$M = \frac{KS}{S'\Delta}$$

where S is the weight in milligrams of the solute; S' is the weight in milligrams of the solvent, and K , $40,000$, is the freezing point depression constant for camphor.

Notes. The constant for camphor is usually given as $40,000$, as indicated above. This value, however, appears to vary with the source of the camphor. Some specimens have been known to be as low as $37,000$. It is therefore expedient to determine the constant of the camphor used with several pure compounds known to give reliable results. Some common materials satisfactory for the purpose are acetanilide, chloranthraquinone, sulfonal, azobenzene, and naphthalene.

It may usually be assumed that the method is trustworthy if the repeated melting points obtained are consistent. If, on the other hand, each replication gives a value lower than the preceding one, it indicates decomposition and the values are meaningless.

Melted camphor is an unusually good solvent for most organic substances. Because of this, the Rast method has given valuable information on compounds practically insoluble in usual molecular weight solvents. Occasions arise, however, when concentrations less than 10 per cent must be used. This will lessen the accuracy of the result; but even with 5 per cent solutions the values are quite reliable.

Solvents other than camphor, with similar characteristics, have been used for molecular weight determinations and, according to published statements, they have given satisfactory results. Some of these follow:

Pirsch⁴ has reported the use of several satisfactory substances among which are camphene, bornylamine, and camphoquinone.

Camphene, M. P. 49°C.; K = 31,000.

It is stated to have good solvent qualities.

Bornylamine, M. P. 164°C.; K = 40,600.

Because of its basic properties it is especially useful for alkaloids and other basic substances.

Camphoquinone, M. P. 190°C.; K = 45,700.

It is said to be useful for substances of high melting points.

Giral⁵ recommends exaltone (cyclopentadecanone) for sterols, carotenoids, azo dyes, and many quinones.

Exaltone, M. P. 65.6°; K = 21,300.

Wilson and Heron⁶ have recently recommended:

Cyclohexanol, M. P. 24.6°–24.8°C.; K = 37,700.

It is a fairly general solvent, but is unsuited for heavily halogenated compounds.

⁴ J. Pirsch, *Ber. Chem. Ges.* **65**, 862, 1227 (1932); **66**, 349 (1933).

⁵ F. Giral, *Chemical Abstracts* **29**, 6489 (1935).

⁶ H. N. Wilson and H. E. Heron, *J. Soc. Chem. Ind.* **60**, 168 (1941).

CHAPTER XII

THE DETERMINATION OF VOLATILE FATTY ACIDS

The determination of volatile fatty acids is a powerful tool in many fields of chemical and biological work. It may be used in the identification and estimation of volatile acids formed under conditions of food spoilage, in fermentation reactions, and purely organic transformations.

When only one acid is involved the method gives a positive identification and an accurate estimation of it. With a mixture of two acids the same is usually true, but if the determination is not so precise, it is frequently the most accurate one available. When more than two acids are together, some or all of them may be identified and some may be determined. The method has been successfully employed in all types of problems to which reference has been made and is used extensively as a referee method for the evaluation of spoilage in canned fish.¹

Principle of the Method. The method which was proposed by Dyer² is based on the principle that when a dilute solution of a volatile fatty acid is steam distilled at constant volume, there is, at any given stage, a definite and characteristic relationship between the quantity of acid in the flask and that in the distillate. Dyer used a 500 ml. distilling flask and maintained the volume of the liquid distilled at 150 ml. Under these conditions the *distillation constant of an acid* is defined as the percentage of the original acid in the flask that is found in the first 100 ml. of distillate. This may be restated thus: If t = the total acid in the flask; t_1 = the acid in the first 100 ml. of distillate; then the distillation constant

$$C = \frac{100 t_1}{t}.$$

When, under these conditions, a dilute solution of a pure acid, such as acetic or butyric, is distilled and the percentages of the original acid in given volumes of distillate are plotted against these volumes on semilogarithmic coordinates as indicated in Fig. 29, a straight line is obtained. The slopes of all the lines so obtained for the various acids are different and characteristic. For a mixture of acids a curved line is obtained, and the nature of its slope is, to some extent, indicative of the acids present. These properties are utilized for the identification and determination of the various acids of the group.

¹ F. Hillig and E. P. Clark, *J. Assoc. Official Agr. Chem.* **21**, 688 (1938).

² D. C. Dyer, *J. Biol. Chem.* **28**, 445 (1917).

A critical study of the method³ has revealed that the distillation constants of the various acids depend largely upon the size and design of the apparatus, and to some extent upon the rate of distillation. The values recorded by Dyer are obtained, therefore, only under the exact conditions used by him, and since the instructions given in his paper are inadequate, his results are not reproducible. This is not important, however, for new values may be determined readily with a new ensemble and set of conditions. In fact, it is best for an analyst in this field to use his own assembly and determine the constants of the acids in which he is interested. This

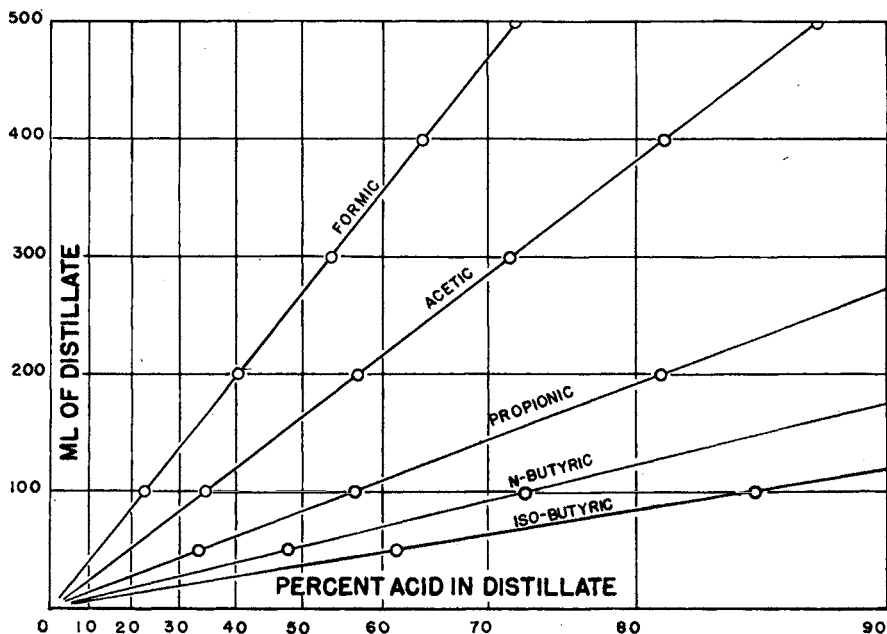

FIG. 29

Rates of Distillation of Several Volatile Fatty Acids, as Determined by the Modified Dyer Method

does not affect the general principle of the method and gives more accurate results.

Apparatus and Method. An apparatus, easily assembled, and well suited for the determination is shown in Fig. 30. Steam is generated by the electrically operated boiler and accurately and smoothly controlled by a rheostat or variable voltage regulator. The liquid in the distilling flask, containing from 10 to 100 mg. of free acid, is maintained at 150 ml. (marked on the flask), while the rate of distillation is so regulated by the flow of

³ E. P. Clark and F. Hillig, *J. Assoc. Official Agr. Chem.* **21**, 684 (1938).

steam and a small flame under the flask that 100 ml. of distillate is collected in 30 minutes. A paper mantle, with cellophane windows surrounding the entire flask is very helpful in maintaining constant conditions.

The distilled acid is titrated with barium hydroxide solution with phenolphthalein as an indicator. The strength of standard alkali should range from 0.02 to 0.1 normal, depending upon the quantity of acid dealt with. The titrations are carried to a definite end point by comparison with the color of an equal volume of standard (pH 8.6) buffered solution and indi-

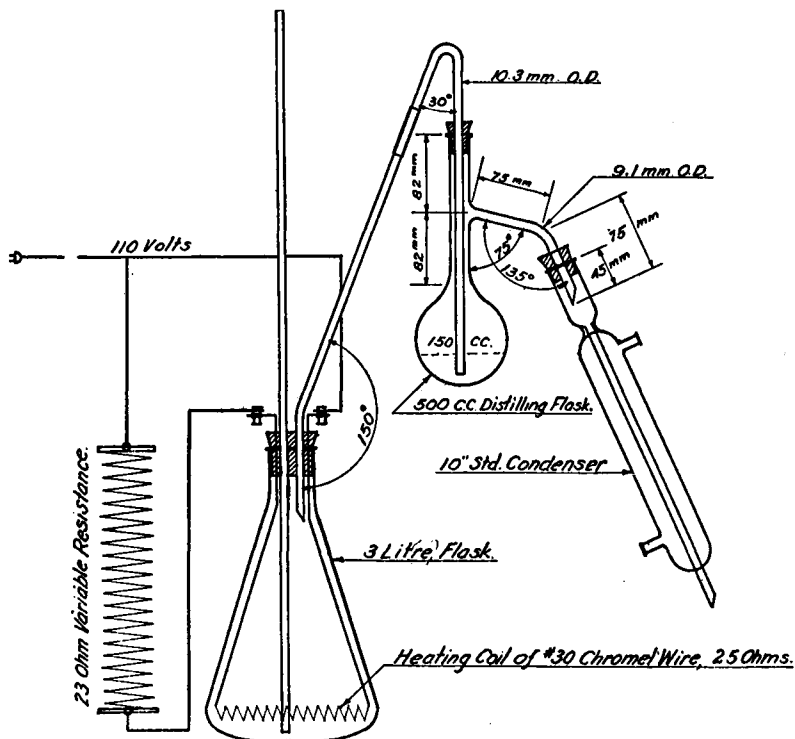

FIG. 30

Distillation Assembly for Determining Volatile Fatty Acids

cator contained in a stoppered flask the same size as that used in the titration. Titration blanks are determined with the same volume of water freshly distilled from the apparatus. When these precautions are taken, the results are remarkably accurate.

In Table XI are given the distillation constants (the value for the first 100 ml.) and rates of distillation of a few of the more common volatile acids as determined by the above procedure.

Figure 29 is a graphical representation of some of these data.

Interpretation of Results. For purposes of clarity in showing the manner in which the method may be utilized, two practical problems will be explained. The first is a simple case involving only one acid.⁴

Gossypol, when treated with 50 per cent potassium hydroxide, yielded apogossypol and a volatile acid. The acid was recovered from the reaction mixture, neutralized with alkali and concentrated. The resulting liquid was placed in the distilling flask, acidified to congo red with sulfuric acid, diluted to a volume of 150 ml. and distilled as outlined. The results when plotted gave a straight line whose slope was that of formic acid. These facts showed that only formic acid was under consideration.

TABLE XI

Distillation Constants and Rate of Distillation of Several Common Volatile Fatty Acids

(The figures under each acid represent the percentage of the acid in the flask at the beginning of the distillation that comes over in the indicated volume of distillate. The first 100 cc. fraction is the distillation constant.)

Distillate	Formic	Acetic	Propionic	n-Butyric	Iso-butyric
cc.	per cent	per cent	per cent	per cent	per cent
25	6.0	10.4	19.0	28.1	38.7
50	12.0	19.3	34.0	48.1	62.2
75	17.4	27.5	47.0	62.5	76.6
100	23.0	34.7	56.8	72.8	85.6
200	40.5	57.2	81.3	92.45	97.82
300	54.0	71.7	92.0	97.90	99.67
400	64.1	81.1	96.45	99.42	
500	72.1	87.5	98.45	99.84	
600	78.4	91.80	99.34		
700	83.3	94.55	99.72		
800	87.0	96.42	99.87		
900	90.0	97.65			
1000	92.2	98.43			

The isolation of the acid from the reaction mixture had to be done in such a manner that the quantity of acid obtained was known only approximately. An accurate value was therefore calculated from the results used to obtain the distillation curve. The procedure employed is a useful one and illustrates the versatility of the method.

Let t = the total titration, i.e., all the acid in the distillation flask
(unknown)

t_1 = the titration of the first 100 ml. fraction (known)

t_2 = the titration of the second 100 ml. fraction (known)

C = the distillation constant (known)

⁴ E. P. Clark, *J. Biol. Chem.* **78**, 159 (1928).

By definition it follows that

$$C = \frac{100 t_1}{t} = \frac{100 t_2}{t - t_1} \dots$$

Therefore by algebraic transformations

$$t = \frac{t_1^2}{t_1 - t_2}$$

Substituting the values for t_1 and t_2 in this formula, the quantity of acid recovered from the reaction was calculated. The use of the method, therefore, showed the nature and quantity of the acid formed in the reaction.

The second more complicated example from the same series of studies⁵ is presented to illustrate further applications of the procedure.

Gossypol when oxidized in a limited way with alkaline permanganate gave, among other things, a mixture of volatile acids. These were collected, neutralized, and distilled as outlined in the foregoing experiment. From an examination of the distillation curve obtained (Fig. 31) it was possible to make certain deductions concerning the nature of the acid distillate. First, as the curve was not a straight line, more than one acid was present. Second, in the beginning the curve passed between the distillation curves of *n*-butyric and isobutyric acids which thus indicated the presence in the mixture of the latter. Third, as the curve crossed the distillation curve of acetic acid, the presence of formic acid was shown, and finally, the slope of the curve strongly indicated the presence of acetic acid. These conclusions were verified by applying specific confirmatory tests and by preparing certain characteristic derivatives of the respective acids.

A quantitative determination of the individual acids was then undertaken. First a definite quantity of the mixed acids was refluxed with an excess of mercuric oxide to destroy the formic acid. The resulting mixture was then cooled and transferred to a distilling flask. Sufficient sulfuric acid was added to dissolve all the unchanged mercuric oxide and to render the solution strongly acid. The acetic and isobutyric acids remaining in the mixture were then completely recovered by steam distillation, and titrated. Eighty-five and six-tenths ml. of 0.1 normal alkali was required. The difference between the original mixed acids taken and the recovered acetic and isobutyric acids gave the quantity of formic acid in the mixture.

The neutralized distillate containing the acetic and isobutyric acids was evaporated, acidified, and distilled in order to obtain the distillation constant of the mixture. It was then possible to calculate the quantities of acetic and isobutyric acid present. The distillation constant found was 56.3. This and the distillation constants for both acetic and isobutyric

⁵ E. P. Clark, *J. Biol. Chem.* **77**, 81 (1928).

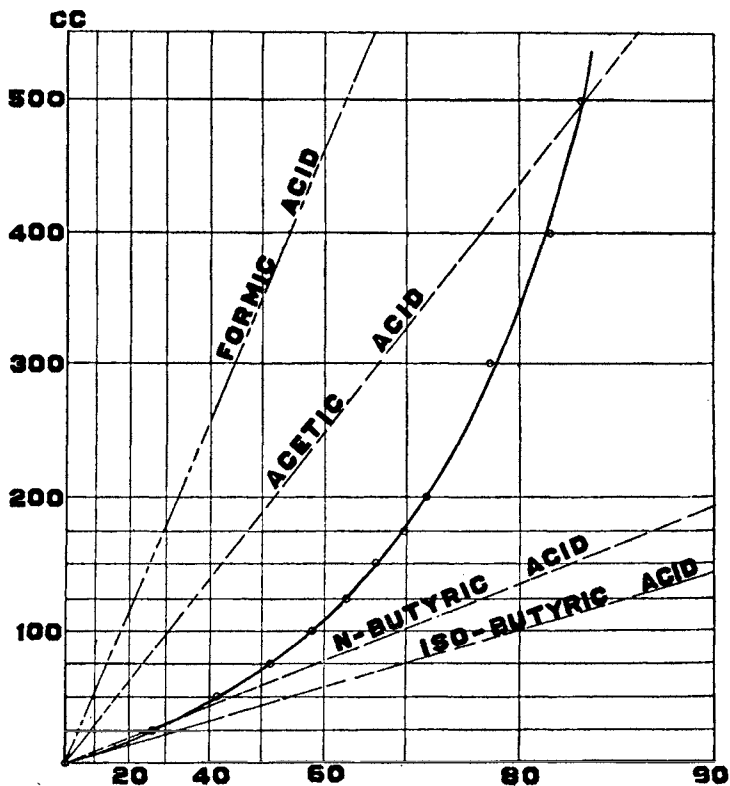

FIG. 31

Distillation Curve of the Volatile Fatty Acids Obtained by Alkaline Permanganate Oxidation of Gossypol
The distillation curves of formic, acetic, *n*-butyric, and isobutyric acids are given for comparison. The abscissas represent the percentages of the total acids distilled (107 ml. of 0.1 *N* acid) which were found in definite fractions of the distillate, while the volumes in ml. of these fractions are represented by the ordinates

acids were set up and solved according to the method of alligation.⁶ The following form and solution resulted.

$$\begin{array}{r} 56.3 \\ \hline 85.6 \quad 34.7 \\ 21.6 \quad 29.3 \end{array}$$

The numbers 34.7, 56.3, and 85.6 are the distillation constants respectively of acetic acid, the mixture of acids and isobutyric acid. The values 21.6 and 29.3 are obtained by subtracting 34.7 from 56.3, and placing the result

⁶ Remington's Practice of Pharmacy, 8th Ed., E. F. Cook and C. H. La Wall, J. B. Lippincott Co., Philadelphia, 1936, page 86.

under 85.6; and that obtained by subtracting 56.3 from 85.6 is placed under 34.7. The rule to follow is to link a quantity which is less with one which is greater.

The interpretation of these results is that of 50.9 parts (the sum of 21.6 and 29.3), corresponding to 85.6 ml. of 0.1 *N* alkali necessary to neutralize the mixed acid; 29.3 parts represent the acetic acid present, and 21.6 parts represent the isobutyric acid. Thus, since 85.6 ml. of 0.1 normal alkali equals 50.9 parts, one part equals 85.6 divided by 50.9, or 1.681 ml. of 0.1 *N* alkali for each part. Therefore

$$\begin{aligned} 1.681 \times 29.3 &= 49.24 \text{ ml. of } 0.1 \text{ } N \text{ alkali is the equivalent of acetic acid,} \\ \text{and } 1.681 \times 21.6 &= 36.31 \text{ ml. of } 0.1 \text{ } N \text{ alkali is the equivalent of} \\ &\text{isobutyric acid.} \end{aligned}$$

Thus, in this problem involving a mixture of three acids, the method was used successfully to identify the acids and *determine* the quantity of each present.

The two examples presented indicate the most frequent uses of the method, but other applications are possible as well. The procedure is not restricted to the volatile fatty acids alone, but may be applied to any acid appreciably volatile with steam. The technique may also be applied to very small quantities of acids as indicated by the following experiment.

Five ml. of 0.02 *N* acetic acid was distilled in the usual way and the distillate titrated with 0.02 *N* barium hydroxide solution. The values obtained were $t_1 = 1.54$ ml.; $t_2 = 1.07$ ml.; $t_3 = .72$ ml.; $C = 30.8$ (the apparatus was different in several respects from the one recommended). The t_1 , t_2 , and t_3 values gave a perfectly straight line, and the calculated value for t using the formula

$$t = \frac{t_1^2}{t_1 - t_2}$$

was 5.04 ml. of .02 *N* alkali.

CHAPTER XIII
SOME USEFUL TABLES

TABLE XII
Gravimetric Factors

Given	Sought	Factor	Log
CO ₂	C, 12.01	.2727	43559
H ₂ O	H, 1.008	.1119	04884
AgCl	Cl, 35.46	.24738	39337
AgBr	Br, 79.92	.42556	62896
AgI	I, 126.92	.5405	73283
P ₂ O ₅ ·24MoO ₃	P, 30.98	.01724	23654
BaSO ₄	S, 32.06	.1374	13782

TABLE XIII
Barometer Corrections
For Temperature

Glass Scale (Bunsen) mm. to be deducted						Brass Scale (Delcros) mm. to be deducted					
t°C.	Reading					t°C.	Reading				
	700	720	740	760	780		700	720	740	760	780
1	0.120	0.123	0.127	0.130	0.133	1	0.113	0.116	0.119	0.123	0.126
2	0.2	0.2	0.3	0.3	0.3	2	0.2	0.2	0.2	0.3	0.3
3	0.4	0.4	0.4	0.4	0.4	3	0.3	0.4	0.4	0.4	0.4
4	0.5	0.5	0.5	0.5	0.5	4	0.5	0.5	0.5	0.5	0.5
5	0.6	0.6	0.6	0.7	0.7	5	0.6	0.6	0.6	0.6	0.6
6	0.7	0.7	0.8	0.8	0.8	6	0.7	0.7	0.7	0.7	0.8
7	0.8	0.9	0.9	0.9	0.9	7	0.8	0.8	0.8	0.9	0.9
8	1.0	1.0	1.0	1.0	1.1	8	0.9	0.9	1.0	1.0	1.0
9	1.1	1.1	1.1	1.2	1.2	9	1.0	1.0	1.1	1.1	1.1
10	1.2	1.2	1.3	1.3	1.3	10	1.1	1.2	1.2	1.2	1.3
11	1.3	1.4	1.4	1.4	1.5	11	1.2	1.3	1.3	1.4	1.4
12	1.4	1.5	1.5	1.6	1.6	12	1.4	1.4	1.4	1.5	1.5
13	1.6	1.6	1.7	1.7	1.7	13	1.5	1.5	1.6	1.6	1.6
14	1.7	1.7	1.8	1.8	1.9	14	1.6	1.7	1.7	1.7	1.8
15	1.8	1.8	1.9	2.0	2.0	15	1.7	1.8	1.8	1.8	1.9
16	1.9	2.0	2.0	2.1	2.1	16	1.8	1.9	1.9	2.0	2.0
17	2.0	2.1	2.2	2.2	2.3	17	1.9	2.0	2.0	2.1	2.1
18	2.2	2.2	2.3	2.3	2.4	18	2.0	2.1	2.2	2.2	2.3
19	2.3	2.3	2.4	2.5	2.5	19	2.1	2.2	2.3	2.3	2.4
20	2.4	2.5	2.5	2.6	2.7	20	2.3	2.3	2.4	2.5	2.5
21	2.5	2.6	2.7	2.7	2.8	21	2.4	2.5	2.5	2.6	2.7
22	2.6	2.7	2.8	2.9	2.9	22	2.5	2.6	2.6	2.7	2.8
23	2.8	2.8	2.9	3.0	3.1	23	2.6	2.7	2.8	2.8	2.9
24	2.9	3.0	3.0	3.1	3.2	24	2.7	2.8	2.9	2.9	3.0
25	3.0	3.1	3.2	3.3	3.3	25	2.8	3.0	3.1	3.0	3.2
26	3.1	3.2	3.3	3.4	3.5	26	2.9	3.1	3.1	3.2	3.3
27	3.2	3.3	3.4	3.5	3.6	27	3.1	3.2	3.2	3.3	3.4
28	3.4	3.4	3.5	3.6	3.7	28	3.2	3.3	3.3	3.4	3.5
29	3.5	3.6	3.7	3.8	3.9	29	3.3	3.4	3.5	3.6	3.7
30	3.6	3.7	3.8	3.9	4.0	30	3.4	3.5	3.6	3.7	3.8

TABLE XV

The Carbon and Hydrogen Percentage and Molecular Weights of a Series of CHO Compounds from C₁₅ to C₃₂ Frequently Encountered Among Natural Products and Their Derivatives

The Molecular Weights are in Italicized Type

C ₁₅	O	O ₂	O ₃	O ₄	O ₅	O ₆	O ₇	O ₈	O ₉
H ₁₄	<i>210.26</i>	<i>226.26</i>	<i>242.26</i>	<i>258.26</i>	<i>274.26</i>	<i>290.26</i>	<i>306.26</i>	<i>322.26</i>	<i>338.26</i>
	85.68	79.62	74.36	69.76	65.69	62.06	58.82	55.90	53.26
	6.71	6.24	5.82	5.46	5.14	4.86	4.61	4.38	4.17
H ₁₆	<i>212.28</i>	<i>228.28</i>	<i>244.28</i>	<i>260.28</i>	<i>276.28</i>	<i>292.28</i>	<i>308.28</i>	<i>324.28</i>	<i>340.28</i>
	84.86	78.92	73.75	69.21	65.21	61.64	58.44	55.55	52.94
	7.60	7.07	6.60	6.20	5.84	5.52	5.23	4.97	4.74
H ₁₈	<i>214.29</i>	<i>230.29</i>	<i>246.29</i>	<i>262.29</i>	<i>278.29</i>	<i>294.29</i>	<i>310.29</i>	<i>326.29</i>	<i>342.29</i>
	84.07	78.23	73.15	68.68	64.73	61.22	58.06	55.21	52.63
	8.47	7.88	7.37	6.92	6.52	6.16	5.85	5.56	5.30
H ₂₀	<i>216.31</i>	<i>232.31</i>	<i>248.31</i>	<i>264.31</i>	<i>280.31</i>	<i>296.31</i>	<i>312.31</i>	<i>328.31</i>	<i>344.31</i>
	83.28	77.55	72.55	68.16	64.27	60.80	57.68	54.87	52.32
	9.32	8.68	8.12	7.63	7.19	6.80	6.46	6.14	5.86
H ₂₂	<i>218.33</i>	<i>234.33</i>	<i>250.33</i>	<i>266.33</i>	<i>282.33</i>	<i>298.33</i>	<i>314.33</i>	<i>330.33</i>	<i>346.33</i>
	82.51	76.88	71.97	67.64	63.81	60.39	57.31	54.54	52.02
	10.16	9.47	8.86	8.33	7.86	7.43	7.06	6.71	6.40
H ₂₄	<i>220.34</i>	<i>236.34</i>	<i>252.34</i>	<i>268.34</i>	<i>284.34</i>	<i>300.34</i>	<i>316.34</i>	<i>332.34</i>	<i>348.34</i>
	81.76	76.22	71.39	67.13	63.36	59.98	56.95	54.21	51.72
	10.98	10.24	9.59	9.01	8.51	8.05	7.65	7.28	6.94
H ₂₆	<i>222.36</i>	<i>238.36</i>	<i>254.36</i>	<i>270.36</i>	<i>286.36</i>	<i>302.36</i>	<i>318.36</i>	<i>334.36</i>	<i>350.36</i>
	81.02	75.58	70.82	66.63	62.91	59.58	56.59	53.88	51.42
	11.79	11.00	10.30	9.69	9.15	8.67	8.23	7.84	7.48
H ₂₈	<i>224.37</i>	<i>240.37</i>	<i>256.37</i>	<i>272.37</i>	<i>288.37</i>	<i>304.37</i>	<i>320.37</i>	<i>336.37</i>	<i>352.37</i>
	80.29	74.95	70.27	66.14	62.47	59.19	56.23	53.56	51.13
	12.58	11.74	11.01	10.36	9.79	9.27	8.81	8.39	8.01
H ₃₀	<i>226.39</i>	<i>242.39</i>	<i>258.39</i>	<i>274.39</i>	<i>290.39</i>	<i>306.39</i>	<i>322.39</i>	<i>338.39</i>	<i>354.39</i>
	79.58	74.32	69.72	65.65	62.04	58.80	55.88	53.24	50.83
	13.36	12.48	11.70	11.02	10.41	9.87	9.38	8.94	8.53
H ₃₂	<i>228.41</i>	<i>244.41</i>	<i>260.41</i>	<i>276.41</i>	<i>292.41</i>	<i>308.41</i>	<i>324.41</i>	<i>340.41</i>	<i>356.41</i>
	78.87	73.71	69.18	65.17	61.61	58.41	55.53	52.92	50.55
	14.12	13.20	12.39	11.67	11.03	10.46	9.94	9.48	9.05

TABLE XV—Continued

C ₁₈	O	O ₂	O ₃	O ₄	O ₅	O ₆	O ₇	O ₈	O ₉
H ₁₄	222.27	233.27	254.27	270.27	286.27	302.27	318.27	334.27	350.27
	86.45	80.65	75.57	71.10	67.13	63.57	60.38	57.49	54.86
	6.35	5.92	5.55	5.22	4.93	4.67	4.43	4.22	4.03
H ₁₆	224.29	240.29	256.29	272.29	288.29	304.29	320.29	336.29	352.29
	85.67	79.97	74.98	70.57	66.66	63.15	60.00	57.14	54.55
	7.19	6.71	6.29	5.92	5.60	5.30	5.04	4.80	4.58
H ₁₈	226.30	242.30	258.30	274.30	290.30	306.30	322.30	338.30	354.30
	84.91	79.31	74.39	70.01	66.19	62.74	59.62	56.80	54.24
	8.02	7.49	7.02	6.61	6.25	5.92	5.63	5.36	5.12
H ₂₀	228.32	244.32	260.32	276.32	292.32	308.32	324.32	340.32	356.32
	84.16	78.65	73.82	69.54	65.74	62.32	59.25	56.46	53.93
	8.83	8.25	7.74	7.30	6.90	6.54	6.22	5.92	5.66
H ₂₂	230.34	246.34	262.34	278.34	294.34	310.34	326.34	342.34	358.34
	83.42	78.01	73.25	69.04	65.29	61.92	58.88	56.13	53.63
	9.63	9.00	8.45	7.97	7.54	7.15	6.80	6.48	6.19
H ₂₄	232.35	248.35	264.35	280.35	296.35	312.35	328.35	344.35	360.35
	82.70	77.37	72.69	68.54	64.84	61.52	58.52	55.80	53.33
	10.41	9.74	9.15	8.63	8.16	7.74	7.37	7.02	6.71
H ₂₆	234.37	250.37	266.37	282.37	298.37	314.37	330.37	346.37	362.37
	81.99	76.75	72.14	68.05	64.40	61.13	58.17	55.48	53.03
	11.18	10.47	9.84	9.28	8.78	8.34	7.93	7.57	7.23
H ₂₈	236.38	252.38	268.38	284.38	300.38	316.38	332.38	348.38	364.38
	81.29	76.14	71.60	67.57	63.97	60.74	57.81	55.16	52.74
	11.94	11.18	10.51	9.92	9.39	8.92	8.49	8.10	7.74
H ₃₀	238.40	254.40	270.40	286.40	302.40	318.40	334.40	350.40	366.40
	80.60	75.53	71.07	67.09	63.54	60.35	57.46	54.84	52.45
	12.68	11.89	11.18	10.56	10.00	9.50	9.04	8.63	8.25
H ₃₂	240.42	256.42	272.42	288.42	304.42	320.42	336.42	352.42	368.42
	79.93	74.94	70.54	66.63	63.12	59.97	57.12	54.53	52.16
	13.42	12.58	11.84	11.19	10.60	10.07	9.59	9.15	8.76

TABLE XV—Continued

C ₁₇	O	O ₂	O ₃	O ₄	O ₅	O ₆	O ₇	O ₈	O ₉
H ₁₄	234.28	250.28	266.28	282.28	298.28	314.28	330.28	346.28	362.28
	87.15	81.58	76.67	72.33	68.45	64.96	61.82	58.96	56.36
	6.02	5.64	5.30	5.00	4.73	4.49	4.27	4.07	3.89
H ₁₆	236.30	252.30	268.30	284.30	300.30	316.30	332.30	348.30	364.30
	86.40	80.92	76.10	71.81	67.99	64.55	61.44	58.62	56.04
	6.83	6.39	6.01	5.67	5.37	5.10	4.85	4.63	4.43
H ₁₈	238.31	254.31	270.31	286.31	302.31	318.31	334.31	350.31	366.31
	85.67	80.28	75.53	71.31	67.54	64.14	61.07	58.28	55.74
	7.61	7.13	6.71	6.34	6.00	5.70	5.43	5.18	4.95
H ₂₀	240.33	256.33	272.33	288.33	304.33	320.33	336.33	352.33	368.33
	84.95	79.65	74.97	70.81	67.09	63.74	60.71	57.95	55.43
	8.39	7.86	7.40	6.99	6.62	6.29	5.99	5.72	5.47
H ₂₂	242.35	258.35	274.35	290.35	306.35	322.35	338.35	354.35	370.35
	84.25	79.03	74.42	70.32	66.65	63.34	60.34	57.62	55.13
	9.15	8.59	8.08	7.64	7.24	6.88	6.56	6.26	5.99
H ₂₄	244.36	260.36	276.36	292.36	308.36	324.36	340.36	356.36	372.36
	83.55	78.42	73.88	69.84	66.21	62.95	59.99	57.29	54.83
	9.90	9.29	8.75	8.27	7.84	7.46	7.11	6.79	6.50
H ₂₆	246.38	262.38	278.38	294.38	310.38	326.38	342.38	358.38	374.38
	82.86	77.81	73.34	69.36	65.78	62.56	59.63	56.97	54.54
	10.64	9.99	9.42	8.90	8.44	8.03	7.66	7.31	7.00
H ₂₈	248.39	264.39	280.39	296.39	312.39	328.39	344.39	360.39	376.39
	82.20	77.22	72.82	68.89	65.36	62.17	59.28	56.65	54.24
	11.36	10.67	10.06	9.52	9.03	8.59	8.19	7.83	7.50
H ₃₀	250.41	266.41	282.41	298.41	314.41	330.41	346.41	362.41	378.41
	81.53	76.64	72.30	68.42	64.94	61.79	58.94	56.34	53.95
	12.08	11.35	10.71	10.13	9.62	9.15	8.73	8.34	7.99
H ₃₂	252.43	268.43	284.43	300.43	316.43	332.43	348.43	364.43	380.43
	80.88	76.06	71.78	67.96	64.52	61.42	58.60	56.02	53.67
	12.78	12.02	11.34	10.74	10.19	9.70	9.26	8.85	8.48

TABLE XV—Continued

C ₁₈	O	O ₂	O ₃	O ₄	O ₅	O ₆	O ₇	O ₈	O ₉
H ₁₈	250.32	266.32	282.32	298.32	314.32	330.32	346.32	362.32	378.32
	86.36	81.17	76.57	72.47	68.78	65.45	62.42	59.67	57.14
	7.25	6.81	6.43	6.08	5.77	5.49	5.24	5.01	4.79
H ₂₀	252.34	268.34	284.34	300.34	316.34	332.34	348.34	364.34	380.34
	85.67	80.56	76.03	71.98	68.34	65.05	62.06	59.33	56.84
	7.99	7.51	7.09	6.71	6.37	6.07	5.79	5.53	5.30
H ₂₂	254.36	270.36	286.36	302.36	318.36	334.36	350.36	366.36	382.36
	84.99	79.96	75.49	71.50	67.90	64.65	61.70	59.01	56.54
	8.72	8.20	7.75	7.34	6.97	6.63	6.33	6.05	5.80
H ₂₄	256.37	272.37	288.37	304.37	320.37	336.37	352.37	368.37	384.37
	84.32	79.37	74.97	71.03	67.48	64.27	61.35	58.69	56.24
	9.44	8.88	8.39	7.95	7.55	7.19	6.86	6.57	6.29
H ₂₆	258.39	274.39	290.39	306.39	322.39	338.39	354.39	370.39	386.39
	83.66	78.79	74.44	70.56	67.06	63.88	61.00	58.37	55.95
	10.14	9.55	9.03	8.55	8.13	7.75	7.40	7.08	6.78
H ₂₈	260.40	276.40	292.40	308.40	324.40	340.40	356.40	372.40	388.40
	83.02	78.21	73.93	70.10	66.64	63.51	60.66	58.05	55.66
	10.84	10.21	9.65	9.15	8.70	8.29	7.92	7.58	7.27
H ₃₀	262.42	278.42	294.42	310.42	326.42	342.42	358.42	374.42	390.42
	82.38	77.65	73.43	69.64	66.23	63.13	60.31	57.74	55.37
	11.52	10.86	10.27	9.74	9.26	8.83	8.44	8.08	7.75
H ₃₂	264.44	280.44	296.44	312.44	328.44	344.44	360.44	376.44	392.44
	81.75	77.09	72.93	69.19	65.82	62.76	59.98	57.43	55.09
	12.20	11.50	10.88	10.33	9.82	9.37	8.95	8.57	8.22
H ₃₄	266.45	282.45	298.45	314.45	330.45	346.45	362.45	378.45	394.45
	81.13	76.54	72.40	68.75	65.42	62.40	59.64	57.12	54.81
	12.86	12.13	11.48	10.90	10.37	9.89	9.46	9.06	8.69
H ₃₆	268.47	284.47	300.47	316.47	332.47	348.47	364.47	380.47	396.47
	80.52	75.99	71.95	68.31	65.02	62.04	59.31	56.82	54.53
	13.52	12.76	12.08	11.47	10.92	10.41	9.96	9.54	9.15

TABLE XV—Continued

C_{19}	O	O ₂	O ₃	O ₄	O ₅	O ₆	O ₇	O ₈	O ₉
H ₁₈	262.33	278.33	294.33	310.33	326.33	342.33	358.33	374.33	390.33
	86.99	81.99	77.53	73.53	69.93	66.66	63.68	60.96	58.46
	6.91	6.52	6.16	5.85	5.56	5.30	5.06	4.85	4.65
H ₂₀	264.35	280.35	296.35	312.35	328.35	344.35	360.35	376.35	392.35
	86.32	81.39	77.00	73.06	69.50	66.27	63.32	60.63	58.16
	7.63	7.19	6.80	6.45	6.14	5.85	5.59	5.36	5.14
H ₂₂	266.37	282.37	298.37	314.37	330.37	346.37	362.37	378.37	394.37
	85.67	80.81	76.48	72.57	69.07	65.88	62.97	60.31	57.86
	8.33	7.85	7.43	7.06	6.71	6.40	6.12	5.86	5.62
H ₂₄	268.38	284.38	300.38	316.38	332.38	348.38	364.38	380.38	396.38
	85.02	80.24	75.97	72.13	68.65	65.50	62.62	59.99	57.57
	9.01	8.51	8.05	7.65	7.28	6.94	6.64	6.36	6.10
H ₂₆	270.40	286.40	302.40	318.40	334.40	350.40	366.40	382.40	398.40
	84.39	79.68	75.46	71.67	68.24	65.12	62.28	59.67	57.28
	9.69	9.15	8.67	8.23	7.84	7.48	7.15	6.85	6.58
H ₂₈	272.41	288.41	304.41	320.41	336.41	352.41	368.41	384.41	400.41
	83.77	79.12	74.96	71.22	67.83	64.75	61.94	59.36	56.99
	10.36	9.78	9.27	8.81	8.39	8.01	7.66	7.34	7.05
H ₃₀	274.43	290.43	306.43	322.43	338.43	354.43	370.43	386.43	402.43
	83.15	78.57	74.47	70.77	67.43	64.38	61.60	59.05	56.70
	11.02	10.41	9.87	9.38	8.94	8.53	8.16	7.83	7.51
H ₃₂	276.45	292.45	308.45	324.45	340.45	356.45	372.45	388.45	404.45
	82.54	78.03	73.98	70.33	67.03	64.02	61.27	58.74	56.42
	11.67	11.03	10.46	9.94	9.48	9.05	8.66	8.30	7.98
H ₃₄	278.46	294.46	310.46	326.46	342.46	358.46	374.46	390.46	406.46
	81.95	77.49	73.50	69.90	66.63	63.66	60.94	58.44	56.14
	12.31	11.64	11.04	10.50	10.01	9.56	9.15	8.78	8.43
H ₃₆	280.48	296.48	312.48	328.48	344.48	360.48	376.48	392.48	408.48
	81.36	76.97	73.03	69.47	66.24	63.30	60.61	58.14	55.86
	12.94	12.24	11.61	11.05	10.53	10.07	9.64	9.25	8.88

TABLE XV—Continued

C ₂₀	O	O ₂	O ₃	O ₄	O ₅	O ₆	O ₇	O ₈	O ₉
H ₁₈	274.34	290.34	306.34	322.34	338.34	354.34	370.34	386.34	402.34
	87.56	82.73	78.41	74.52	70.99	67.79	64.86	62.17	59.70
	6.61	6.18	5.92	5.63	5.36	5.12	4.90	4.70	4.51
H ₂₀	276.36	292.36	308.36	324.36	340.36	356.36	372.36	388.36	404.36
	86.92	82.16	77.90	74.05	70.57	67.40	64.51	61.85	59.40
	7.30	6.90	6.54	6.22	5.92	5.66	5.41	5.19	4.99
H ₂₂	278.38	294.38	310.38	326.38	342.38	358.38	374.38	390.38	406.38
	86.28	81.60	77.39	73.60	70.16	67.02	64.16	61.53	59.11
	7.97	7.53	7.15	6.80	6.48	6.19	5.92	5.68	5.46
H ₂₄	280.39	296.39	312.39	328.39	344.39	360.39	376.39	392.39	408.39
	85.67	81.04	76.89	73.14	69.75	66.65	63.82	61.21	58.82
	8.63	8.16	7.74	7.37	7.02	6.71	6.43	6.16	5.92
H ₂₆	282.41	298.41	314.41	330.41	346.41	362.41	378.41	394.41	410.41
	85.05	80.49	76.40	72.70	69.34	66.28	63.48	60.90	58.53
	9.28	8.78	8.34	7.93	7.57	7.23	6.93	6.65	6.39
H ₂₈	284.42	300.42	316.42	332.42	348.42	364.42	380.42	396.42	412.42
	84.45	79.95	75.91	72.26	68.94	65.91	63.14	60.59	58.24
	9.92	9.39	8.92	8.49	8.10	7.74	7.42	7.12	6.84
H ₃₀	286.44	302.44	318.44	334.44	350.44	366.44	382.44	398.44	414.44
	83.86	79.42	75.43	71.82	68.54	65.55	62.81	60.29	57.96
	10.56	10.00	9.50	9.04	8.63	8.25	7.91	7.59	7.30
H ₃₂	288.46	304.46	320.46	336.46	352.46	368.46	384.46	400.46	416.46
	83.27	78.89	74.95	71.39	68.15	65.19	62.48	59.98	57.68
	11.18	10.60	10.07	9.59	9.15	8.76	8.39	8.06	7.75
H ₃₄	290.47	306.47	322.47	338.47	354.47	370.47	386.47	402.47	418.47
	82.69	78.38	74.49	70.97	67.76	64.84	62.15	59.68	57.40
	11.80	11.18	10.63	10.12	9.67	9.25	8.87	8.51	8.19
H ₃₆	292.49	308.49	324.49	340.49	356.49	372.49	388.49	404.49	420.49
	82.12	77.86	74.02	70.55	67.38	64.48	61.83	59.38	57.12
	12.41	11.76	11.19	10.66	10.18	9.74	9.34	8.97	8.63

TABLE XV—Continued

C ₂₁	O	O ₂	O ₃	O ₄	O ₅	O ₆	O ₇	O ₈	O ₉
H ₂₀	288.37	304.37	320.37	336.37	352.37	368.37	384.37	400.37	416.37
	87.46	82.86	78.72	74.98	71.58	68.47	65.62	62.99	60.57
	6.99	6.62	6.29	5.99	5.72	5.47	5.24	5.04	4.84
H ₂₂	290.39	306.39	322.39	338.39	354.39	370.39	386.39	402.39	418.39
	86.85	82.32	78.23	74.53	71.17	68.09	65.27	62.68	60.28
	7.64	7.24	6.88	6.55	6.26	5.99	5.74	5.51	5.30
H ₂₄	292.40	308.40	324.40	340.40	356.40	372.40	388.40	404.40	420.40
	86.26	81.78	77.75	74.09	70.77	67.73	64.94	62.37	59.99
	8.27	7.84	7.46	7.11	6.79	6.50	6.23	5.98	5.75
H ₂₆	294.42	310.42	326.42	342.42	358.42	374.42	390.42	406.42	422.42
	85.66	81.25	77.27	73.66	70.37	67.36	64.60	62.06	59.71
	8.90	11.84	8.03	7.65	7.31	7.00	6.71	6.45	6.20
H ₂₈	296.43	312.43	328.43	344.43	360.43	376.43	392.43	408.43	424.43
	85.08	80.73	76.79	73.23	69.97	67.00	64.27	61.75	59.42
	9.52	9.03	8.59	8.19	7.83	7.50	7.19	6.91	6.65
H ₃₀	298.45	314.45	330.45	346.45	362.45	378.45	394.45	410.45	426.45
	84.51	80.21	76.32	72.80	69.58	66.64	63.94	61.45	59.14
	10.13	9.62	9.15	8.73	8.34	7.99	7.67	7.37	7.09
H ₃₂	300.47	316.47	332.47	348.47	364.47	380.47	396.47	412.47	428.47
	83.94	79.69	75.86	72.38	69.20	66.24	63.61	61.15	58.86
	10.74	10.19	9.70	9.26	8.85	8.48	8.14	7.82	7.53
H ₃₄	302.48	318.48	334.48	350.48	366.48	382.48	398.48	414.48	430.48
	83.38	79.19	75.40	71.96	68.82	65.94	63.29	60.85	58.59
	11.33	10.76	10.25	9.78	9.35	8.96	8.60	8.27	7.96
H ₃₆	304.50	320.50	336.50	352.50	368.50	384.50	400.50	416.50	432.50
	82.83	78.69	74.95	71.55	68.44	65.59	62.97	60.55	58.31
	11.92	11.32	10.78	10.30	9.85	9.44	9.06	8.71	8.39
H ₃₈	306.51	322.51	338.51	354.51	370.51	386.51	402.51	418.51	434.51
	82.28	78.20	74.51	71.14	68.07	65.25	62.66	60.26	58.04
	12.50	11.88	11.31	10.80	10.34	9.91	9.52	9.15	8.81

TABLE XV—Continued

C ₂₂	O	O ₂	O ₃	O ₄	O ₅	O ₆	O ₇	O ₈	O ₉
H ₂₂	302.40	318.40	334.40	350.40	366.40	382.40	398.40	414.40	430.40
	87.37	82.98	79.01	75.41	72.11	69.10	66.32	63.76	61.39
	7.33	6.97	6.63	6.33	6.05	5.80	5.57	5.35	5.15
H ₂₄	304.41	320.41	336.41	352.41	368.41	384.41	400.41	416.41	432.41
	86.80	82.46	78.54	74.98	71.72	68.73	65.99	63.45	61.10
	7.95	7.55	7.19	6.86	6.57	6.29	6.04	5.81	5.59
H ₂₆	306.43	322.43	338.43	354.43	370.43	386.43	402.43	418.43	434.43
	86.23	81.95	78.07	74.55	71.33	68.37	65.66	63.15	60.82
	8.55	8.13	7.74	7.39	7.08	6.78	6.51	6.26	6.03
H ₂₈	308.44	324.44	340.44	356.44	372.44	388.44	404.44	420.44	436.44
	85.66	81.44	77.61	74.13	70.94	68.02	65.33	62.84	60.54
	9.15	8.70	8.29	7.92	7.58	7.26	6.98	6.71	6.47
H ₃₀	310.46	326.46	342.46	358.46	374.46	390.46	406.46	422.46	438.46
	85.11	80.93	77.15	73.71	70.56	67.67	65.01	62.54	60.26
	9.74	9.26	8.83	8.44	8.08	7.74	7.44	7.16	6.90
H ₃₂	312.48	328.48	344.48	360.48	376.48	392.48	408.48	424.48	440.48
	84.56	80.44	76.70	73.30	70.18	67.32	64.68	62.25	59.98
	10.32	9.82	9.36	8.95	8.57	8.22	7.90	7.60	7.32
H ₃₄	314.49	330.49	346.49	362.49	378.49	394.49	410.49	426.49	442.49
	84.02	79.95	76.26	72.89	69.81	66.98	64.37	61.95	59.71
	10.90	10.37	9.89	9.45	9.05	8.69	8.35	8.04	7.74
H ₃₆	316.51	332.51	348.51	364.51	380.51	396.51	412.51	428.51	444.51
	83.48	79.46	75.81	72.49	69.44	66.64	64.05	61.66	59.44
	11.47	10.91	10.41	9.96	9.54	9.15	8.80	8.47	8.16
H ₃₈	318.52	334.52	350.52	366.52	382.52	398.52	414.52	430.52	446.52
	82.95	78.98	75.38	72.09	69.07	66.30	63.74	61.37	59.17
	12.02	11.45	10.93	10.45	10.01	9.61	9.24	8.90	8.58
H ₄₀	320.54	336.54	352.54	368.54	384.54	400.54	416.54	432.54	448.54
	82.43	78.51	74.95	71.69	68.71	65.97	63.43	61.09	58.91
	12.58	11.98	11.44	10.94	10.49	10.07	9.68	9.32	8.99

TABLE XV—Continued

C ₂₂	O	O ₂	O ₃	O ₄	O ₅	O ₆	O ₇	O ₈	O ₉
H ₂₄	316.42	332.42	348.42	364.42	380.42	396.42	412.42	428.42	444.42
	87.30	83.10	79.28	75.80	72.61	69.68	66.98	64.48	62.16
	7.64	7.28	6.94	6.64	6.36	6.10	5.87	5.65	5.44
H ₂₆	318.44	334.44	350.44	366.44	382.44	398.44	414.44	430.44	446.44
	86.74	82.59	78.82	75.38	72.23	69.33	66.65	64.17	61.87
	8.23	7.84	7.48	7.15	6.85	6.58	6.32	6.09	5.87
H ₂₈	320.45	336.45	352.45	368.45	384.45	400.45	416.45	432.45	448.45
	86.20	82.10	78.37	74.97	71.85	68.98	66.33	63.88	61.60
	8.81	8.39	8.01	7.66	7.34	7.05	6.78	6.53	6.29
H ₃₀	322.47	338.47	354.47	370.47	386.47	402.47	418.47	434.47	450.47
	85.66	81.61	77.93	74.56	71.48	68.63	66.01	63.58	61.32
	9.38	8.93	8.53	8.16	7.82	7.51	7.23	6.96	6.71
H ₃₂	324.49	340.49	356.49	372.49	388.49	404.49	420.49	436.49	452.49
	85.13	81.13	77.49	74.16	71.10	68.29	65.69	63.28	61.05
	9.94	9.47	9.05	8.66	8.30	7.98	7.67	7.39	7.13
H ₃₄	326.50	342.50	358.50	374.50	390.50	406.50	422.50	438.50	454.50
	84.60	80.65	77.05	73.76	70.74	67.95	65.38	62.99	60.78
	10.50	10.01	9.56	9.15	8.78	8.43	8.11	7.82	7.54
H ₃₆	328.52	344.52	360.52	376.52	392.52	408.52	424.52	440.52	456.52
	84.08	80.18	76.62	73.36	70.37	67.62	65.07	62.71	60.51
	11.05	10.53	10.07	9.64	9.25	8.88	8.55	8.24	7.95
H ₃₈	330.53	346.53	362.53	378.53	394.53	410.53	426.53	442.53	458.53
	83.57	79.71	76.20	72.97	70.01	67.29	64.76	62.42	60.24
	11.59	11.05	10.56	10.12	9.71	9.33	8.98	8.65	8.35
H ₄₀	332.55	348.55	364.55	380.55	396.55	412.55	428.55	444.55	460.55
	83.06	79.25	75.77	72.59	69.66	66.96	64.46	62.14	59.98
	12.12	11.57	11.06	10.60	10.17	9.77	9.41	9.07	8.75
H ₄₂	334.57	350.57	366.57	382.57	398.57	414.57	430.57	446.57	462.57
	82.56	78.79	75.36	72.20	69.31	66.63	64.15	61.86	59.72
	12.65	12.08	11.55	11.07	10.62	10.21	9.83	9.48	9.15

TABLE XV—Continued

C _n	O	O ₂	O ₃	O ₄	O ₅	O ₆	O ₇	O ₈	O ₉
H ₂₆	330.45	346.45	362.45	378.45	394.45	410.45	426.45	442.45	458.45
	87.23	83.20	79.53	76.16	73.07	70.23	67.59	65.15	62.87
	7.93	7.57	7.23	6.93	6.64	6.39	6.15	5.92	5.72
H ₂₈	332.46	348.46	364.46	380.46	396.46	412.46	428.46	444.46	460.46
	86.70	82.72	79.09	75.05	72.70	69.88	67.27	64.85	62.60
	8.49	8.10	7.74	7.42	7.12	6.84	6.59	6.35	6.13
H ₃₀	334.48	350.48	366.48	382.48	398.48	414.48	430.48	446.48	462.48
	86.18	82.24	78.65	75.36	72.33	69.54	66.96	64.56	62.32
	9.04	8.63	8.25	7.91	7.59	7.30	7.02	6.77	6.54
H ₃₂	336.50	352.50	368.50	384.50	400.50	416.50	432.50	448.50	464.50
	85.66	81.77	78.22	74.96	71.97	69.21	66.65	64.27	62.05
	9.59	9.15	8.75	8.39	8.05	7.75	7.46	7.19	6.95
H ₃₄	338.51	354.51	370.51	386.51	402.51	418.51	434.51	450.51	466.51
	85.15	81.31	77.80	74.58	71.61	68.87	66.34	63.98	61.79
	10.12	9.67	9.25	8.87	8.51	8.19	7.89	7.61	7.35
H ₃₆	340.53	356.53	372.53	388.53	404.53	420.53	436.53	452.53	468.53
	84.64	80.85	77.37	74.19	71.25	68.54	66.03	63.70	61.52
	10.66	10.18	9.74	9.34	8.97	8.63	8.31	8.02	7.75
H ₃₈	342.54	358.54	374.54	390.54	406.54	422.54	438.54	454.54	470.54
	84.15	80.39	76.96	73.81	70.90	68.22	65.73	63.41	61.26
	11.18	10.68	10.23	9.81	9.42	9.06	8.73	8.43	8.14
H ₄₀	344.56	360.56	376.56	392.56	408.56	424.56	440.56	456.56	472.56
	83.65	79.94	76.55	73.43	70.55	67.89	65.43	63.13	61.00
	11.70	11.18	10.71	10.27	9.87	9.50	9.15	8.83	8.53
H ₄₂	346.58	362.58	378.58	394.58	410.58	426.58	442.58	458.58	474.58
	83.17	79.50	76.14	73.05	70.20	67.57	65.13	62.85	60.74
	12.22	11.68	11.18	10.73	10.31	9.93	9.57	9.23	8.92
H ₄₄	348.59	364.59	380.59	396.59	412.59	428.59	444.59	460.59	476.59
	82.69	79.06	75.74	72.68	69.86	67.25	64.83	62.58	60.48
	12.72	12.16	11.65	11.18	10.75	10.35	9.98	9.63	9.31

TABLE XV—Continued

C ₂₅	O	O ₂	O ₃	O ₄	O ₅	O ₆	O ₇	O ₈	O ₉
H ₂₈	344.47	360.47	376.47	392.47	408.47	424.47	440.47	456.47	472.47
	87.16	83.29	79.75	76.50	73.51	70.74	68.17	65.78	63.55
	8.19	7.83	7.50	7.19	6.91	6.65	6.41	6.18	5.97
H ₃₀	346.49	362.49	378.49	394.49	410.49	426.49	442.49	458.49	474.49
	86.65	82.83	79.33	76.11	73.14	70.40	67.85	65.49	63.28
	8.73	8.34	7.99	7.67	7.37	7.09	6.83	6.60	6.37
H ₃₂	348.51	364.51	380.51	396.51	412.51	428.51	444.51	460.51	476.51
	86.15	82.37	78.91	75.72	72.79	70.07	67.55	65.20	63.01
	9.37	8.95	8.48	8.14	7.82	7.53	7.26	7.01	6.77
H ₃₄	350.52	366.52	382.52	398.52	414.52	430.52	446.52	462.52	478.52
	85.66	81.92	78.49	75.34	72.43	69.74	67.24	64.92	62.75
	9.78	9.35	8.96	8.60	8.27	7.96	7.67	7.41	7.16
H ₃₆	352.54	368.54	384.54	400.54	416.54	432.54	448.54	464.54	480.54
	85.17	81.47	78.08	74.96	72.08	69.42	66.94	64.63	62.48
	10.29	9.85	9.44	9.06	8.71	8.39	8.09	7.81	7.55
H ₃₈	354.55	370.55	386.55	402.55	418.55	434.55	450.55	466.55	482.55
	84.68	81.03	77.67	74.59	71.74	69.09	66.64	64.36	62.22
	10.80	10.33	9.91	9.51	9.15	8.81	8.50	8.21	7.94
H ₄₀	356.57	372.57	388.57	404.57	420.57	436.57	452.57	468.57	484.57
	84.21	80.59	77.27	74.21	71.39	68.77	66.34	64.08	61.96
	11.31	10.82	10.38	9.97	9.59	9.24	8.91	8.60	8.32
H ₄₂	358.59	374.59	390.59	406.59	422.59	438.59	454.59	470.59	486.59
	83.73	80.15	76.87	73.85	71.05	68.46	66.05	63.80	61.70
	11.86	11.36	10.89	10.46	10.07	9.70	9.36	9.04	8.74
H ₄₄	360.60	376.60	392.60	408.60	424.60	440.60	456.60	472.60	488.60
	83.03	79.73	76.48	73.48	70.71	68.15	65.76	63.53	61.45
	12.30	11.78	11.30	10.85	10.44	10.06	9.71	9.38	9.08
H ₄₆	362.62	378.62	394.62	410.62	426.62	442.62	458.62	474.62	490.62
	82.80	79.30	76.09	73.12	70.38	67.83	65.47	63.26	61.19
	12.79	12.25	11.75	11.29	10.87	10.48	10.11	9.77	9.45

TABLE XV—Continued

C ₂₆	O	O ₂	O ₃	O ₄	O ₅	O ₆	O ₇	O ₈	O ₉
H ₃₂	360.52	376.52	392.52	408.52	424.52	440.52	456.52	472.52	488.52
	86.61	82.93	79.55	76.44	73.56	70.88	68.40	66.08	63.92
	8.95	8.57	8.22	7.90	7.60	7.32	7.07	6.83	6.60
H ₃₄	362.53	378.53	394.53	410.53	426.53	442.53	458.53	474.53	490.53
	86.13	82.49	79.15	76.06	73.21	70.56	68.10	65.80	63.66
	9.45	9.05	8.69	8.35	8.03	7.74	7.47	7.22	6.99
H ₃₆	364.55	380.55	396.55	412.55	428.55	444.55	460.55	476.55	492.55
	85.66	82.05	78.74	75.69	72.86	70.24	67.80	65.53	63.40
	9.95	9.54	9.15	8.80	8.47	8.16	7.88	7.62	7.37
H ₃₈	366.56	382.56	398.56	414.56	430.56	446.56	462.56	478.56	494.56
	85.19	81.62	78.35	75.32	72.52	69.93	67.51	65.25	63.14
	10.45	10.01	9.61	9.24	8.90	8.58	8.28	8.00	7.74
H ₄₀	368.58	384.58	400.58	416.58	432.58	448.58	464.58	480.58	496.58
	84.72	81.20	77.95	74.96	72.19	69.61	67.21	64.98	62.88
	10.94	10.48	10.07	9.68	9.32	8.99	8.68	8.35	8.12
H ₄₂	370.60	386.60	402.60	418.60	434.60	450.60	466.60	482.60	498.60
	84.26	80.77	77.56	74.60	71.85	69.30	66.92	64.70	62.63
	11.42	10.95	10.52	10.11	9.74	9.40	9.07	8.77	8.49
H ₄₄	372.61	388.61	404.61	420.61	436.61	452.61	468.61	484.61	500.61
	83.80	80.35	77.18	74.24	71.52	68.99	66.64	64.44	62.38
	11.90	11.41	10.96	10.54	10.16	9.80	9.46	9.15	8.86
H ₄₆	374.63	390.63	406.63	422.63	438.63	454.63	470.63	486.63	502.63
	83.35	79.94	76.79	73.88	71.19	68.68	66.35	64.18	62.13
	12.38	11.87	11.40	10.98	10.58	10.20	9.85	9.53	9.23
H ₄₈	376.64	392.64	408.64	424.64	440.64	456.64	472.64	488.64	504.64
	82.91	79.53	76.41	73.54	70.87	68.38	66.07	63.90	61.88
	12.85	12.32	11.84	11.39	10.98	10.59	10.24	9.90	9.59
H ₅₀	378.66	394.66	410.66	426.66	442.66	458.66	474.66	490.66	506.66
	82.46	79.12	76.04	73.19	70.54	68.08	65.79	63.64	61.63
	13.31	12.77	12.27	11.81	11.39	10.99	10.62	10.27	9.95

TABLE XV—Continued

C_{27}	O	O ₂	O ₃	O ₄	O ₅	O ₆	O ₇	O ₈	O ₉
H ₃₂	372.53	388.53	404.53	420.53	436.53	452.53	468.53	484.53	500.53
	87.05	83.46	80.16	77.11	74.28	71.66	69.21	66.92	64.79
	8.66	8.30	7.97	7.67	7.39	7.13	6.89	6.66	6.45
H ₃₄	374.54	390.54	406.54	422.54	438.54	454.54	470.54	486.54	502.54
	86.58	83.46	79.76	76.74	73.94	71.34	68.91	66.65	64.53
	9.15	8.78	8.43	8.11	7.81	7.54	7.28	7.04	6.82
H ₃₆	376.56	392.56	408.56	424.56	440.56	456.56	472.56	488.56	504.56
	86.11	82.60	79.37	76.38	73.60	71.02	68.62	66.37	64.27
	9.64	9.24	8.88	8.55	8.24	7.95	7.68	7.43	7.19
H ₃₈	378.57	394.57	410.57	426.57	442.57	458.57	474.57	490.57	506.57
	85.66	82.18	78.98	76.02	73.27	70.71	68.33	66.10	64.01
	10.12	9.71	9.33	8.98	8.65	8.35	8.07	7.81	7.56
H ₄₀	380.59	396.59	412.59	428.59	444.59	460.59	476.59	492.59	508.59
	85.20	81.76	78.59	75.66	72.94	70.40	68.04	65.83	63.80
	10.59	10.17	9.77	9.41	9.07	8.75	8.46	8.19	7.93
H ₄₂	382.61	398.61	414.61	430.61	446.61	462.61	478.61	494.61	510.61
	84.75	81.35	78.21	75.30	72.61	70.10	67.75	65.56	63.51
	11.07	10.62	10.21	9.83	9.48	9.15	8.85	8.56	8.29
H ₄₄	384.62	400.62	416.62	432.62	448.62	464.62	480.62	496.62	512.62
	84.31	80.94	77.83	74.95	72.28	69.79	67.47	65.30	63.26
	11.53	11.07	10.65	10.25	9.89	9.55	9.23	8.93	8.65
H ₄₆	386.64	402.64	418.64	434.64	450.64	466.64	482.64	498.64	514.64
	83.87	80.54	77.46	74.61	71.96	69.49	67.19	65.03	63.01
	11.99	11.52	11.08	10.67	10.29	9.94	9.61	9.30	9.01
H ₄₈	388.65	404.65	420.65	436.65	452.65	468.65	484.65	500.65	516.65
	83.43	80.14	77.09	74.26	71.64	69.19	66.91	64.77	62.76
	12.45	11.96	11.50	11.08	10.69	10.32	9.98	9.66	9.36
H ₅₀	390.67	406.67	422.67	438.67	454.67	470.67	486.67	502.67	518.67
	83.00	79.74	76.72	73.92	71.32	68.90	66.63	64.51	62.52
	12.90	12.39	11.92	11.49	11.08	10.71	10.36	10.03	9.72

TABLE XV—Continued

C ₂₈	O	O ₂	O ₃	O ₄	O ₅	O ₆	O ₇	O ₈	O ₉
H ₃₄	386.55	402.55	418.55	434.55	450.55	466.55	482.55	498.55	514.55
	87.00	83.54	80.34	77.39	74.64	72.08	69.69	67.45	65.35
	8.87	8.51	8.19	7.89	7.61	7.35	7.10	6.87	6.66
H ₃₆	388.57	404.57	420.57	436.57	452.57	468.57	484.57	500.57	516.57
	86.54	83.12	79.96	77.03	74.30	71.77	69.40	67.18	65.10
	9.34	8.97	8.63	8.31	8.02	7.74	7.49	7.25	7.03
H ₃₈	390.58	406.58	422.58	438.58	454.58	470.58	486.58	502.58	518.58
	86.10	82.71	79.58	76.67	73.98	71.46	69.11	66.91	64.85
	9.81	9.42	9.06	8.73	8.43	8.14	7.87	7.62	7.39
H ₄₀	392.60	408.60	424.60	440.60	456.60	472.60	488.60	504.60	520.60
	85.65	82.30	79.20	76.32	73.65	71.16	68.83	66.64	64.59
	10.27	9.87	9.50	9.15	8.83	8.53	8.25	7.99	7.74
H ₄₂	394.62	410.62	426.62	442.62	458.62	474.62	490.62	506.62	522.62
	85.22	81.90	78.82	75.97	73.32	70.85	68.54	66.38	64.35
	10.73	10.31	9.92	9.57	9.23	8.92	8.63	8.36	8.10
H ₄₄	396.63	412.63	428.63	444.63	460.63	476.63	492.63	508.63	524.63
	84.78	81.50	78.45	75.63	73.00	70.55	68.26	66.11	64.10
	11.18	10.75	10.35	9.97	9.63	9.30	9.00	8.72	8.45
H ₄₆	398.65	414.65	430.65	446.65	462.65	478.65	494.65	510.65	526.65
	84.35	81.10	78.09	75.29	72.69	70.26	67.98	65.85	63.85
	11.63	11.18	10.77	10.38	10.02	9.69	9.37	9.08	8.80
H ₄₈	400.66	416.66	432.66	448.66	464.66	480.66	496.66	512.66	528.66
	83.93	80.71	77.72	74.95	72.37	69.96	67.71	65.60	63.61
	12.08	11.61	11.18	10.78	10.41	10.07	9.74	9.44	9.15
H ₅₀	402.68	418.68	434.68	450.68	466.68	482.68	498.68	514.68	530.68
	83.51	80.32	77.36	74.62	72.06	69.67	67.43	65.34	63.37
	12.52	12.04	11.59	11.18	10.80	10.44	10.11	9.79	9.50
H ₅₂	404.70	420.70	436.70	452.70	468.70	484.70	500.70	516.70	532.70
	83.09	79.93	77.00	74.28	71.75	69.38	67.16	65.08	63.13
	12.95	12.46	12.00	11.58	11.18	10.81	10.47	10.15	9.84

TABLE XV—Continued

C_{29}	O	O ₂	O ₃	O ₄	O ₅	O ₆	O ₇	O ₈	O ₉
H ₃₆	400.58	416.58	432.58	448.58	464.58	480.58	496.58	512.58	528.58
	86.95	83.61	80.51	77.64	74.97	72.47	70.14	67.95	65.89
	9.06	8.71	8.39	8.09	7.81	7.55	7.31	7.08	6.87
H ₃₈	402.59	418.59	434.59	450.59	466.59	482.59	498.59	514.59	530.59
	86.51	83.21	80.14	77.30	74.65	72.17	69.85	67.68	65.64
	9.51	9.15	8.81	8.50	8.21	7.94	7.68	7.44	7.22
H ₄₀	404.61	420.61	436.61	452.61	468.61	484.61	500.61	516.61	532.61
	86.08	82.81	79.77	76.95	74.32	71.87	69.57	67.42	65.39
	9.97	9.59	9.23	8.91	8.60	8.32	8.05	7.80	7.57
H ₄₂	406.63	422.63	438.63	454.63	470.63	486.63	502.63	518.63	534.63
	85.65	82.41	79.40	76.61	74.01	71.57	69.29	67.16	65.15
	10.41	10.02	9.65	9.31	9.00	8.70	8.42	8.16	7.92
H ₄₄	408.64	424.64	440.64	456.64	472.64	488.64	504.64	520.64	536.64
	85.23	82.02	79.04	76.27	73.69	71.28	69.02	66.90	64.90
	10.85	10.44	10.06	9.71	9.38	9.08	8.79	8.52	8.26
H ₄₆	410.66	426.66	442.66	458.66	474.66	490.66	506.66	522.66	538.66
	84.81	81.63	78.68	75.94	73.38	70.98	68.74	66.64	64.66
	11.29	10.87	10.48	10.11	9.77	9.45	9.15	8.87	8.61
H ₄₈	412.67	428.67	444.67	460.67	476.67	492.67	508.67	524.67	540.67
	84.40	81.25	78.33	75.61	73.07	70.69	68.47	66.38	64.42
	11.72	11.29	10.88	10.50	10.15	9.82	9.51	9.22	8.95
H ₅₀	414.69	430.69	446.69	462.69	478.69	494.69	510.69	526.69	542.69
	83.99	80.87	77.97	75.28	72.76	70.41	68.20	66.13	64.18
	12.15	11.70	11.28	10.89	10.53	10.19	9.87	9.57	9.29
H ₅₂	416.71	432.71	448.71	464.71	480.71	496.71	512.71	528.71	544.71
	83.58	80.49	77.62	74.95	72.45	70.12	67.93	65.88	63.94
	12.58	12.11	11.68	11.28	10.90	10.55	10.22	9.91	9.62
H ₅₄	418.72	434.72	450.72	466.72	482.72	498.72	514.72	530.72	546.72
	83.18	80.12	77.27	74.63	72.15	69.84	67.67	65.63	63.71
	13.00	12.52	12.08	11.66	11.28	10.91	10.57	10.26	9.96

TABLE XV—Continued

C ₃₀	O	O ₂	O ₃	O ₄	O ₅	O ₆	O ₇	O ₈	O ₉
H ₃₈	414.60	430.60	446.60	462.60	478.60	494.60	510.60	526.60	542.60
	86.90	83.67	80.68	77.89	75.28	72.85	70.56	68.42	66.40
	9.24	8.89	8.58	8.28	8.00	7.74	7.50	7.27	7.06
H ₄₀	416.62	432.62	448.62	464.62	480.62	496.62	512.62	528.62	544.62
	86.48	83.28	80.31	77.55	74.97	72.55	70.29	68.16	66.16
	9.68	9.32	8.99	8.68	8.39	8.12	7.87	7.63	7.40
H ₄₂	418.64	434.64	450.64	466.64	482.64	498.64	514.64	530.64	546.64
	86.06	82.90	79.95	77.21	74.65	72.26	70.01	67.90	65.91
	10.11	9.74	9.40	9.07	8.77	8.49	8.23	7.98	7.75
H ₄₄	420.65	436.65	452.65	468.65	484.65	500.65	516.65	532.65	548.65
	85.65	82.51	79.60	76.88	74.34	71.97	69.74	67.64	65.67
	10.54	10.16	9.80	9.46	9.15	8.86	8.58	8.33	8.08
H ₄₆	422.67	438.67	454.67	470.67	486.67	502.67	518.67	534.67	550.67
	85.24	82.13	79.24	76.55	74.03	71.68	69.47	67.39	65.43
	10.97	10.57	10.20	9.85	9.53	9.22	8.94	8.67	8.42
H ₄₈	424.68	440.68	456.68	472.68	488.68	504.68	520.68	536.68	552.68
	84.84	81.76	78.90	76.22	73.73	71.39	69.20	67.13	65.19
	11.39	10.98	10.59	10.24	9.90	9.59	9.29	9.01	8.75
H ₅₀	426.70	442.70	458.70	474.70	490.70	506.70	522.70	538.70	554.70
	84.44	81.39	78.55	75.90	73.43	71.11	68.93	66.88	64.95
	11.81	11.38	10.99	10.62	10.27	9.95	9.64	9.36	9.09
H ₅₂	428.72	444.72	460.72	476.72	492.72	508.72	524.72	540.72	556.72
	84.04	81.02	78.20	75.58	73.12	70.82	68.67	66.63	64.72
	12.23	11.79	11.38	11.00	10.64	10.30	9.99	9.69	9.42
H ₅₄	430.73	446.73	462.73	478.73	494.73	510.73	526.73	542.73	558.73
	83.65	80.65	77.86	75.26	72.83	70.55	68.40	66.39	64.49
	12.64	12.18	11.76	11.37	11.00	10.66	10.33	10.03	9.74
H ₅₆	432.75	448.75	464.75	480.75	496.75	512.75	528.75	544.75	560.75
	83.26	80.29	77.53	74.95	72.53	70.27	68.14	66.14	64.25
	13.04	12.58	12.15	11.74	11.36	11.01	10.68	10.36	10.07

TABLE XV—Continued

C_n	O	O_2	O_3	O_4	O_5	O_6	O_7	O_8	O_9
H_{40}	428.63	444.63	460.63	476.63	492.63	508.63	524.63	540.63	556.63
	86.86	83.73	80.83	78.11	75.58	73.20	70.97	68.87	66.89
	9.41	9.07	8.75	8.46	8.18	7.93	7.69	7.46	7.24
H_{42}	430.65	446.65	462.65	478.65	494.65	510.65	526.65	542.65	558.65
	86.45	83.36	80.47	77.78	75.27	72.91	70.69	68.61	66.64
	9.83	9.48	9.15	8.85	8.56	8.29	8.04	7.80	7.58
H_{44}	432.66	448.66	464.66	480.66	496.66	512.66	528.66	544.66	560.66
	86.05	82.98	80.13	77.46	74.96	72.62	70.43	68.36	66.41
	10.25	9.88	9.54	9.23	8.93	8.65	8.39	8.14	7.91
H_{46}	434.68	450.68	466.68	482.68	498.68	514.68	530.68	546.68	562.68
	85.65	82.61	79.78	77.13	74.66	72.34	70.16	68.10	66.17
	10.67	10.29	9.94	9.61	9.30	9.01	8.74	8.48	8.24
H_{48}	436.69	452.69	468.69	484.69	500.69	516.69	532.69	548.69	564.69
	85.26	82.24	79.44	76.81	74.36	72.06	69.89	67.85	65.93
	11.08	10.69	10.32	9.98	9.66	9.36	9.08	8.82	8.57
H_{50}	438.71	454.71	470.71	486.71	502.71	518.71	534.71	550.71	566.71
	84.86	81.88	79.10	76.50	74.06	71.78	69.63	67.61	65.70
	11.49	11.08	10.71	10.36	10.03	9.72	9.43	9.15	8.89
H_{52}	440.73	456.73	472.73	488.73	504.73	520.73	536.73	552.73	568.73
	84.48	81.52	78.76	76.18	73.76	71.50	69.37	67.36	65.46
	11.89	11.48	11.09	10.73	10.39	10.07	9.77	9.48	9.22
H_{54}	442.74	458.74	474.74	490.74	506.74	522.74	538.74	554.74	570.74
	84.09	81.16	78.42	75.87	73.47	71.22	69.11	67.11	65.23
	12.29	11.86	11.47	11.09	10.74	10.41	10.10	9.81	9.54
H_{56}	444.76	460.76	476.76	492.76	508.76	524.76	540.76	556.76	572.76
	83.71	80.80	78.09	75.56	73.18	70.95	68.85	66.87	65.00
	12.69	12.25	11.84	11.46	11.10	10.76	10.44	10.14	9.86
H_{58}	446.77	462.77	478.77	494.77	510.77	526.77	542.77	558.77	574.77
	83.33	80.45	77.76	75.25	72.89	70.68	68.59	66.63	64.78
	13.08	12.63	12.21	11.82	11.45	11.10	10.77	10.46	10.17

TABLE XV—Continued

C ₂₂	O	O ₂	O ₃	O ₄	O ₅	O ₆	O ₇		O ₉
H ₄₂	442.66	458.66	474.66	490.66	506.66	522.66	538.66	554.66	570.66
	86.82	83.79	80.97	78.33	75.85	73.53	71.35	69.29	67.35
	9.56	9.23	8.92	8.63	8.36	8.10	7.86	7.63	7.42
H ₄₄	444.67	460.67	476.67	492.67	508.67	524.67	540.67	556.67	572.67
	86.43	83.43	80.63	78.01	75.55	73.25	71.08	69.04	67.11
	9.97	9.63	9.32	9.00	8.72	8.45	8.20	7.97	7.74
H ₄₆	446.69	462.69	478.69	494.69	510.69	526.69	542.69	558.69	574.69
	86.04	83.06	80.29	77.69	75.26	72.97	70.82	68.79	66.87
	10.38	10.02	9.69	9.37	9.08	8.80	8.54	8.28	8.07
H ₄₈	448.70	464.70	480.70	496.70	512.70	528.70	544.70	560.70	576.70
	85.65	82.70	79.95	77.37	74.96	72.69	70.56	68.54	66.64
	10.78	10.41	10.06	9.74	9.44	9.15	8.88	8.63	8.39
H ₅₀	450.72	466.72	482.72	498.72	514.72	530.72	546.72	562.72	578.72
	85.27	82.34	79.62	77.06	74.67	72.41	70.30	68.30	66.41
	11.18	10.80	10.44	10.11	9.79	9.50	9.22	8.96	8.71
H ₅₂	452.74	468.74	484.74	500.74	516.74	532.74	548.74	564.74	580.74
	84.89	81.99	79.28	76.75	74.37	72.14	70.04	68.05	66.18
	11.58	11.18	10.81	10.47	10.14	9.84	9.55	9.28	9.03
H ₅₄	454.75	470.75	486.75	502.75	518.75	534.75	550.75	566.75	582.75
	84.51	81.64	78.96	76.44	74.09	71.87	69.78	67.81	65.95
	11.97	11.56	11.18	10.83	10.49	10.18	9.88	9.60	9.34
H ₅₆	456.77	472.77	488.77	504.77	520.77	536.77	552.77	568.77	584.77
	84.14	81.29	78.63	76.14	73.80	71.60	69.53	67.57	65.72
	12.36	11.94	11.55	11.18	10.84	10.52	10.21	9.92	9.65
H ₅₈	458.78	474.78	490.78	506.78	522.78	538.78	554.78	570.78	586.78
	83.77	80.95	78.31	75.84	73.51	71.33	69.27	67.33	65.50
	12.74	12.31	11.91	11.54	11.18	10.85	10.54	10.24	9.96
H ₆₀	460.80	476.80	492.80	508.80	524.80	540.80	556.80	572.80	588.80
	83.40	80.60	77.99	75.53	73.23	71.07	69.02	67.09	65.27
	13.12	12.68	12.27	11.89	11.52	11.18	10.86	10.56	10.27

Table XVI
A FIVE PLACE TABLE
of
LOGARITHMS OF NUMBERS
from
1 to 10,000

N.	L.	o	1	2	3	4	5	6	7	8	9	P. P.
100	oo	ooo	o43	o87	130	173	217	260	303	346	389	
101		432	475	518	561	604	647	689	732	775	817	44 43 42
102		860	903	945	988	*030	*072	*115	*157	*199	*242	1 4,4 4,3 4,2
103	o1	284	326	368	410	452	494	536	578	620	662	2 8,8 8,6 8,4
104		703	745	787	828	870	912	953	995	*036	*078	3 13,2 12,9 12,6
105	o2	119	160	202	243	284	325	366	407	449	490	4 17,6 17,2 16,8
106		531	572	612	653	694	735	776	816	857	898	5 22,0 21,5 21,0
107		938	979	*019	*060	*100	*141	*181	*222	*262	*302	6 26,4 25,8 25,2
108	o3	342	383	423	463	503	543	583	623	663	703	7 30,8 30,1 29,4
109		743	782	822	862	902	941	981	*021	*060	*100	8 35,2 34,4 33,6
110	o4	139	179	218	258	297	336	376	415	454	493	9 39,6 38,7 37,8
111		532	571	610	650	689	727	766	805	844	883	41 40 39
112		922	961	999	*038	*077	*115	*154	*192	*231	*269	1 4,1 4,0 3,9
113	o5	308	346	385	423	461	500	538	576	614	652	2 8,2 8,0 7,8
114		690	729	767	805	843	881	918	956	994	*032	3 12,3 12,0 11,7
115	o6	070	108	145	183	221	258	296	333	371	408	4 16,4 16,0 15,6
116		446	483	521	558	595	633	670	707	744	781	5 20,5 20,0 19,5
117		819	856	893	930	967	*004	*041	*078	*115	*151	6 24,6 24,0 23,4
118	o7	188	225	262	298	335	372	408	445	482	518	7 28,7 22,0 27,3
119		555	591	628	664	700	737	773	809	846	882	8 32,8 32,0 31,2
120		918	954	990	*027	*063	*099	*135	*171	*207	*243	9 36,9 36,0 35,1
121	o8	279	314	350	386	422	458	493	529	565	600	38 37 36
122		636	672	707	743	778	814	849	884	920	955	1 3,8 3,7 3,6
123		991	*026	*061	*096	*132	*167	*202	*237	*272	*307	2 7,6 7,4 7,2
124	o9	342	377	412	447	482	517	552	587	621	656	3 11,4 11,1 10,8
125		691	726	760	795	830	864	899	934	968	*003	4 15,2 14,8 14,4
126	io	037	072	106	140	175	209	243	278	312	346	5 19,0 18,5 18,0
127		380	415	449	483	517	551	585	619	653	687	6 22,8 22,2 21,6
128		721	755	789	823	857	890	924	958	992	*025	7 26,6 25,9 25,2
129	ii	059	093	126	160	193	227	261	294	327	361	8 30,4 29,6 28,8
130		394	428	461	494	528	561	594	628	661	694	9 34,2 33,3 32,4
131		727	760	793	826	860	893	926	959	992	*024	35 34 33
132	12	057	090	123	156	189	222	254	287	320	352	1 3,5 3,4 3,3
133		385	418	450	483	516	548	581	613	646	678	2 7,0 6,8 6,6
134		710	743	775	808	840	872	905	937	969	*001	3 10,5 10,2 9,9
135	13	033	066	098	130	162	194	226	258	290	322	4 14,0 13,6 13,2
136		354	386	418	450	481	513	545	577	609	640	5 17,5 17,0 16,5
137		672	704	735	767	799	830	862	893	925	956	6 21,0 20,4 19,8
138		988	*019	*051	*082	*114	*145	*176	*208	*239	*270	7 24,5 23,8 23,1
139	14	301	333	364	395	426	457	489	520	551	582	8 28,0 27,2 26,4
140		613	644	675	706	737	768	799	829	860	891	9 31,5 30,6 29,7
141		922	953	983	*014	*045	*076	*106	*137	*168	*198	32 31 30
142	15	229	259	290	320	351	381	412	442	473	503	1 3,2 3,1 3,0
143		534	564	594	625	655	685	715	746	776	806	2 6,4 6,2 6,0
144		836	866	897	927	957	987	*017	*047	*077	*107	3 9,6 9,3 9,0
145	16	137	167	197	227	256	286	316	346	376	406	4 12,8 12,4 12,0
146		435	465	495	524	554	584	613	643	673	702	5 16,0 15,5 15,0
147		732	761	791	820	850	879	909	938	967	997	6 19,2 18,6 18,0
148	17	026	056	085	114	143	173	202	231	260	289	7 22,4 21,7 21,0
149		319	348	377	406	435	464	493	522	551	580	8 25,6 24,8 24,0
150		609	638	667	696	725	754	782	811	840	869	9 28,8 27,9 27,0
N.	L.	o	1	2	3	4	5	6	7	8	9	P. P.

N.	L.	o	1	2	3	4	5	6	7	8	9	P. P.
150	17	609	638	667	696	725	754	782	811	840	869	
151		898	926	955	984	*013	*041	*070	*099	*127	*156	29 28
152	18	184	213	241	270	298	327	355	384	412	441	1 2,9 2,8
153		469	498	526	554	583	611	639	667	696	724	2 5,8 5,6
154		752	780	808	837	865	893	921	949	977	*005	3 8,7 8,4
155	19	033	061	089	117	145	173	201	229	257	285	4 11,6 11,2
156		312	340	368	396	424	451	479	507	535	562	5 14,5 14,0
157		590	618	645	673	700	728	756	783	811	838	6 17,4 16,8
158		866	893	921	948	976	*003	*030	*058	*085	*112	7 20,3 19,6
159	20	140	167	194	222	249	276	303	330	358	385	8 23,2 22,4
160		412	439	466	493	520	548	575	602	629	656	9 26,1 25,2
161		683	710	737	763	790	817	844	871	898	925	27 26
162		952	978	*005	*032	*059	*085	*112	*139	*165	*192	1 2,7 2,6
163	21	219	245	272	299	325	352	378	405	431	458	2 5,4 5,2
164		484	511	537	564	590	617	643	669	696	722	3 8,1 7,8
165		748	775	801	827	854	880	906	932	958	985	4 10,8 10,4
166	22	011	037	063	089	115	141	167	194	220	246	5 13,5 13,0
167		272	298	324	350	376	401	427	453	479	505	6 16,2 15,6
168		531	557	583	608	634	660	686	712	737	763	7 18,9 18,2
169		789	814	840	866	891	917	943	968	994	*019	8 21,6 20,8
170	23	045	070	096	121	147	172	198	223	249	274	9 24,3 23,4
171		300	325	350	376	401	426	452	477	502	528	25
172		553	578	603	629	654	679	704	729	754	779	1 2,5
173		805	830	855	880	905	930	955	980	*005	*030	2 5,0
174	24	055	080	105	130	155	180	204	229	254	279	3 7,5
175		304	329	353	378	403	428	452	477	502	527	4 10,0
176		551	576	601	625	650	674	699	724	748	773	5 12,5
177		797	822	846	871	895	920	944	969	993	*018	6 15,0
178	25	042	066	091	115	139	164	188	212	237	261	7 17,5
179		285	310	334	358	382	406	431	455	479	503	8 20,0
180		527	551	575	600	624	648	672	696	720	744	9 22,5
181		768	792	816	840	864	888	912	935	959	983	24 23
182	26	007	031	055	079	102	126	150	174	198	221	1 2,4 2,3
183		245	269	293	316	340	364	387	411	435	458	2 4,8 4,6
184		482	505	529	553	576	600	623	647	670	694	3 7,2 6,9
185		717	741	764	788	811	834	858	881	905	928	4 9,6 9,2
186		951	975	998	*021	*045	*068	*091	*114	*138	*161	5 12,0 11,5
187	27	184	207	231	254	277	300	323	346	370	393	6 14,4 13,8
188		416	439	462	485	508	531	554	577	600	623	7 16,8 16,1
189		646	669	692	715	738	761	784	807	830	852	8 19,2 18,4
190		875	898	921	944	967	989	*012	*035	*058	*081	9 21,6 20,7
191	28	103	126	149	171	194	217	240	262	285	307	22 21
192		330	353	375	398	421	443	466	488	511	533	1 2,2 2,1
193		556	578	601	623	646	668	691	713	735	758	2 4,4 4,2
194		780	803	825	847	870	892	914	937	959	981	3 6,6 6,3
195	29	003	026	048	070	092	115	137	159	181	203	4 8,8 8,4
196		226	248	270	292	314	336	358	380	403	425	5 11,0 10,5
197		447	469	491	513	535	557	579	601	623	645	6 13,2 12,6
198		667	688	710	732	754	776	798	820	842	863	7 15,4 14,7
199		885	907	929	951	973	994	*016	*038	*060	*081	8 17,6 16,8
200	30	103	125	146	168	190	211	233	255	276	298	9 19,8 18,9
N.	L.	o	1	2	3	4	5	6	7	8	9	P. P.

N.	L.	o	1	2	3	4	5	6	7	8	9	P. P.
200	30	103	125	146	168	190	211	233	255	276	298	
201		320	341	363	384	406	428	449	471	492	514	22 21
202		535	557	578	600	621	643	664	685	707	728	1 2,2 2,1
203		750	771	792	814	835	856	878	899	920	942	2 4,4 4,2
204		963	984	*006	*027	*048	*069	*091	*112	*133	*154	3 6,6 6,3
205	31	175	197	218	239	260	281	302	323	345	366	4 8,8 8,4
206		387	408	429	450	471	492	513	534	555	576	5 11,0 10,5
207		597	618	639	660	681	702	723	744	765	785	6 13,2 12,6
208		806	827	848	869	890	911	931	952	973	994	7 15,4 14,7
209	32	015	035	056	077	098	118	139	160	181	201	8 17,6 16,8
210		222	243	263	284	305	325	346	366	387	408	9 19,8 18,9
211		428	449	469	490	510	531	552	572	593	613	20
212		634	654	675	695	715	736	756	777	797	818	1 2,0
213		838	858	879	899	919	940	960	980	*001	*021	2 4,0
214	33	041	062	082	102	122	143	163	183	203	224	3 6,0
215		244	264	284	304	325	345	365	385	405	425	4 8,0
216		445	465	486	506	526	546	566	586	606	626	5 10,0
217		646	666	686	706	726	746	766	786	806	826	6 12,0
218		846	866	885	905	925	945	965	985	*005	*025	7 14,0
219	34	044	064	084	104	124	143	163	183	203	223	8 16,0
220		242	262	282	301	321	341	361	380	400	420	9 18,0
221		439	459	479	498	518	537	557	577	596	616	18
222		635	655	674	694	713	733	753	772	792	811	1 1,9
223		830	850	869	889	908	928	947	967	986	*005	2 3,8
224	35	025	044	064	083	102	122	141	160	180	199	3 5,7
225		218	238	257	276	295	315	334	353	372	392	4 7,6
226		411	430	449	468	488	507	526	545	564	583	5 9,5
227		603	622	641	660	679	698	717	736	755	774	6 11,4
228		793	813	832	851	870	889	908	927	946	965	7 13,3
229		984	*003	*021	*040	*059	*078	*097	*116	*135	*154	8 15,2
230	36	173	192	211	229	248	267	286	305	324	342	9 17,1
231		361	380	399	418	436	455	474	493	511	530	18
232		549	568	586	605	624	642	661	680	698	717	1 1,8
233		736	754	773	791	810	829	847	866	884	903	2 3,6
234		922	940	959	977	996	*014	*033	*051	*070	*088	3 5,4
235	37	107	125	144	162	181	199	218	236	254	273	4 7,2
236		291	310	328	346	365	383	401	420	438	457	5 9,0
237		475	493	511	530	548	566	585	603	621	639	6 10,8
238		658	676	694	712	731	749	767	785	803	822	7 12,6
239		840	858	876	894	912	931	949	967	985	*003	8 14,4
240	38	021	039	057	075	093	112	130	148	166	184	9 16,2
241		202	220	238	256	274	292	310	328	346	364	17
242		382	399	417	435	453	471	489	507	525	543	1 1,7
243		561	578	596	614	632	650	668	686	703	721	2 3,4
244		739	757	775	792	810	828	846	863	881	899	3 5,1
245		917	934	952	970	987	*005	*023	*041	*058	*076	4 6,8
246	39	094	111	129	146	164	182	199	217	235	252	5 8,5
247		270	287	305	322	340	358	375	393	410	428	6 10,2
248		445	463	480	498	515	533	550	568	585	602	7 11,9
249		620	637	655	672	690	707	724	742	759	777	8 13,6
250		794	811	829	846	863	881	898	915	933	950	9 15,3
N.	L.	o	1	2	3	4	5	6	7	8	9	P. P.

N.	L.	o	1	2	3	4	5	6	7	8	9	P. P.
250	39	794	811	829	846	863	881	898	915	933	950	
251		967	985	*002	*019	*037	*054	*071	*088	*106	*123	18
252	40	140	157	175	192	209	226	243	261	278	295	1 1,8
253		312	329	346	364	381	398	415	432	449	466	2 3,6
254		483	500	518	535	552	569	586	603	620	637	3 5,4
255		654	671	688	705	722	739	756	773	790	807	4 7,2
256		824	841	858	875	892	909	926	943	960	976	5 9,0
257		993	*010	*027	*044	*061	*078	*095	*111	*128	*145	6 10,8
258	41	162	179	196	212	229	246	263	280	296	313	7 12,6
259		330	347	363	380	397	414	430	447	464	481	8 14,4
260		497	514	531	547	564	581	597	614	631	647	9 16,2
261		664	681	697	714	731	747	764	780	797	814	17
262		830	847	863	880	896	913	929	946	963	979	1 1,7
263		996	*012	*029	*045	*062	*078	*095	*111	*127	*144	2 3,4
264	42	160	177	193	210	226	243	259	275	292	308	3 5,1
265		325	341	357	374	390	406	423	439	455	472	4 6,8
266		488	504	521	537	553	570	586	602	619	635	5 8,5
267		651	667	684	700	716	732	749	765	781	797	6 10,2
268		813	830	846	862	878	894	911	927	943	959	7 11,9
269		975	991	*008	*024	*040	*056	*072	*088	*104	*120	8 13,6
270	43	136	152	169	185	201	217	233	249	265	281	9 15,3
271		297	313	329	345	361	377	393	409	425	441	18
272		457	473	489	505	521	537	553	569	584	600	1 1,6
273		616	632	648	664	680	696	712	727	743	759	2 3,2
274		775	791	807	823	838	854	870	886	902	917	3 4,8
275		933	949	965	981	996	*012	*028	*044	*059	*075	4 6,4
276	44	091	107	122	138	154	170	185	201	217	232	5 8,0
277		248	264	279	295	311	326	342	358	373	389	6 9,6
278		404	420	436	451	467	483	498	514	529	545	7 11,2
279		560	576	592	607	623	638	654	669	685	700	8 12,8
280		716	731	747	762	778	793	809	824	840	855	9 14,4
281		871	886	902	917	932	948	963	979	994	*010	15
282	45	025	040	056	071	086	102	117	133	148	163	1 1,5
283		179	194	209	225	240	255	271	286	301	317	2 3,0
284		332	347	362	378	393	408	423	439	454	469	3 4,5
285		484	500	515	530	545	561	576	591	606	621	4 6,0
286		637	652	667	682	697	712	728	743	758	773	5 7,5
287		788	803	818	834	849	864	879	894	909	924	6 9,0
288		939	954	969	984	*000	*015	*030	*045	*060	*075	7 10,5
289	46	090	105	120	135	150	165	180	195	210	225	8 12,0
290		240	255	270	285	300	315	330	345	359	374	9 13,5
291		389	404	419	434	449	464	479	494	509	523	14
292		538	553	568	583	598	613	627	642	657	672	1 1,4
293		687	702	716	731	746	761	776	790	805	820	2 2,8
294		835	850	864	879	894	909	923	938	953	967	3 4,2
295		982	997	*012	*026	*041	*056	*070	*085	*100	*114	4 5,6
296	47	129	144	159	173	188	202	217	232	246	261	5 7,0
297		276	290	305	319	334	349	363	378	392	407	6 8,4
298		422	436	451	465	480	494	509	524	538	553	7 9,8
299		567	582	596	611	625	640	654	669	683	698	8 11,2
300		712	727	741	756	770	784	799	813	828	842	9 12,6
N.	L.	o	1	2	3	4	5	6	7	8	9	P. P.

N.	L.	o	1	2	3	4	5	6	7	8	9	P. P.
800	47	712	727	741	756	770	784	799	813	828	842	
301		857	871	885	900	914	929	943	958	972	986	
302	48	001	015	029	044	058	073	087	101	116	130	
303		144	159	173	187	202	216	230	244	259	273	15
304		287	302	316	330	344	359	373	387	401	416	1
305		430	444	458	473	487	501	515	530	544	558	2
306		572	586	601	615	629	643	657	671	686	700	3
307		714	728	742	756	770	785	799	813	827	841	4
308		855	869	883	897	911	926	940	954	968	982	5
309		996	*010	*024	*038	*052	*066	*080	*094	*108	*122	6
810	49	136	150	164	178	192	206	220	234	248	262	7
311		276	290	304	318	332	346	360	374	388	402	8
312		415	429	443	457	471	485	499	513	527	541	9
313		554	568	582	596	610	624	638	651	665	679	
314		693	707	721	734	748	762	776	790	803	817	
315		831	845	859	872	886	900	914	927	941	955	14
316		969	982	996	*010	*024	*037	*051	*065	*079	*092	1
317	50	106	120	133	147	161	174	188	202	215	229	2
318		243	256	270	284	297	311	325	338	352	365	3
319		379	393	406	420	433	447	461	474	488	501	4
820		515	529	542	556	569	583	596	610	623	637	5
321		651	664	678	691	705	718	732	745	759	772	6
322		786	799	813	826	840	853	866	880	893	907	7
323		920	934	947	961	974	987	*001	*014	*028	*041	8
324	51	055	068	081	095	108	121	135	148	162	175	9
325		188	202	215	228	242	255	268	282	295	308	
326		322	335	348	362	375	388	402	415	428	441	
327		455	468	481	495	508	521	534	548	561	574	18
328		587	601	614	627	640	654	667	680	693	706	1
329		720	733	746	759	772	786	799	812	825	838	2
830		851	865	878	891	904	917	930	943	957	970	3
331		983	996	*009	*022	*035	*048	*061	*075	*088	*101	4
332	52	114	127	140	153	166	179	192	205	218	231	5
333		244	257	270	284	297	310	323	336	349	362	6
334		375	388	401	414	427	440	453	466	479	492	7
335		504	517	530	543	556	569	582	595	608	621	8
336		634	647	660	673	686	699	711	724	737	750	9
337		763	776	789	802	815	827	840	853	866	879	
338		892	905	917	930	943	956	969	982	994	*007	
339	53	020	033	046	058	071	084	097	110	122	135	12
840		148	161	173	186	199	212	224	237	250	263	1
341		275	288	301	314	326	339	352	364	377	390	2
342		403	415	428	441	453	466	479	491	504	517	3
343		529	542	555	567	580	593	605	618	631	643	4
344		656	668	681	694	706	719	732	744	757	769	5
345		782	794	807	820	832	845	857	870	882	895	6
346		908	920	933	945	958	970	983	995	*008	*020	7
347	54	033	045	058	070	083	095	108	120	133	145	8
348		158	170	183	195	208	220	233	245	258	270	9
349		283	295	307	320	332	345	357	370	382	394	
850		407	419	432	444	456	469	481	494	506	518	
N.	L.	o	1	2	3	4	5	6	7	8	9	P. P.

SOME USEFUL TABLES

N.	L.	o	1	2	3	4	5	6	7	8	9	P. P.
350	54	407	419	432	444	456	469	481	494	506	518	
351		531	543	555	568	580	593	605	617	630	642	
352		654	667	679	691	704	716	728	741	753	765	
353		777	790	802	814	827	839	851	864	876	888	
354		900	913	925	937	949	962	974	986	998	*011	13
355	55	023	035	047	060	072	084	096	108	121	133	1 1,3
356		145	157	169	182	194	206	218	230	242	255	2 2,6
357		267	279	291	303	315	328	340	352	364	376	3 3,9
358		388	400	413	425	437	449	461	473	485	497	4 5,2
359		509	522	534	546	558	570	582	594	606	618	5 6,5
360		630	642	654	666	678	691	703	715	727	739	6 7,8
361		751	763	775	787	799	811	823	835	847	859	7 9,1
362		871	883	895	907	919	931	943	955	967	979	8 10,4
363		991	*003	*015	*027	*038	*050	*062	*074	*086	*098	9 11,7
364	56	110	122	134	146	158	170	182	194	205	217	
365		229	241	253	265	277	289	301	312	324	336	12
366		348	360	372	384	396	407	419	431	443	455	1 1,2
367		467	478	490	502	514	526	538	549	561	573	2 2,4
368		585	597	608	620	632	644	656	667	679	691	3 3,6
369		703	714	726	738	750	761	773	785	797	808	4 4,8
370		820	832	844	855	867	879	891	902	914	926	5 6,0
371		937	949	961	972	984	996	*008	*019	*031	*043	6 7,2
372	57	054	066	078	089	101	113	124	136	148	159	7 8,4
373		171	183	194	206	217	229	241	252	264	276	8 9,6
374		287	299	310	322	334	345	357	368	380	392	9 10,8
375		403	415	426	438	449	461	473	484	496	507	
376		519	530	542	553	565	576	588	600	611	623	
377		634	646	657	669	680	692	703	715	726	738	11
378		749	761	772	784	795	807	818	830	841	852	1 1,1
379		864	875	887	898	910	921	933	944	955	967	2 2,2
380		978	990	*001	*013	*024	*035	*047	*058	*070	*081	3 3,3
381	58	092	104	115	127	138	149	161	172	184	195	4 4,4
382		206	218	229	240	252	263	274	286	297	309	5 5,5
383		320	331	343	354	365	377	388	399	410	422	6 6,6
384		433	444	456	467	478	490	501	512	524	535	7 7,7
385		546	557	569	580	591	602	614	625	636	647	8 8,8
386		659	670	681	692	704	715	726	737	749	760	9 9,9
387		771	782	794	805	816	827	838	850	861	872	
388		883	894	906	917	928	939	950	961	973	984	
389		995	*006	*017	*028	*040	*051	*062	*073	*084	*095	10
390	59	106	118	129	140	151	162	173	184	195	207	1 1,0
391		218	229	240	251	262	273	284	295	306	318	2 2,0
392		329	340	351	362	373	384	395	406	417	428	3 3,0
393		439	450	461	472	483	494	506	517	528	539	4 4,0
394		550	561	572	583	594	605	616	627	638	649	5 5,0
395		660	671	682	693	704	715	726	737	748	759	6 6,0
396		770	780	791	802	813	824	835	846	857	868	7 7,0
397		879	890	901	912	923	934	945	956	966	977	8 8,0
398		988	999	*010	*021	*032	*043	*054	*065	*076	*086	9 9,0
399	60	097	108	119	130	141	152	163	173	184	195	
400		206	217	228	239	249	260	271	282	293	304	
N.	L.	o	1	2	3	4	5	6	7	8	9	P. P.

N.	L.	o	1	2	3	4	5	6	7	8	9	P. P.
400	60	206	217	228	239	249	260	271	282	293	304	
401		314	325	336	347	358	369	379	390	401	412	
402		423	433	444	455	466	477	487	498	509	520	
403		531	541	552	563	574	584	595	606	617	627	
404		638	649	660	670	681	692	703	713	724	735	
405		746	756	767	778	788	799	810	821	831	842	
406		853	863	874	885	895	906	917	927	938	949	
407		959	970	981	991	*002	*013	*023	*034	*045	*055	11
408	61	066	077	087	098	109	119	130	140	151	162	1 1,1
409		172	183	194	204	215	225	236	247	257	268	2 2,2
410		278	289	300	310	321	331	342	352	363	374	3 3,3
411		384	395	405	416	426	437	448	458	469	479	4 4,4
412		490	500	511	521	532	542	553	563	574	584	5 5,5
413		595	606	616	627	637	648	658	669	679	690	6 6,6
414		700	711	721	731	742	752	763	773	784	794	7 7,7
415		805	815	826	836	847	857	868	878	888	899	8 8,8
416		909	920	930	941	951	962	972	982	993	*003	9 9,9
417	62	014	024	034	045	055	066	076	086	097	107	
418		118	128	138	149	159	170	180	190	201	211	
419		221	232	242	252	263	273	284	294	304	315	
420		325	335	346	356	366	377	387	397	408	418	
421		428	439	449	459	469	480	490	500	511	521	10
422		531	542	552	562	572	583	593	603	613	624	1 1,0
423		634	644	655	665	675	685	696	706	716	726	2 2,0
424		737	747	757	767	778	788	798	808	818	829	3 3,0
425		839	849	859	870	880	890	900	910	921	931	4 4,0
426		941	951	961	972	982	992	*002	*012	*022	*033	5 5,0
427	63	043	053	063	073	083	094	104	114	124	134	6 6,0
428		144	155	165	175	185	195	205	215	225	236	7 7,0
429		246	256	266	276	286	296	306	317	327	337	8 8,0
430		347	357	367	377	387	397	407	417	428	438	9 9,0
431		448	458	468	478	488	498	508	518	528	538	
432		548	558	568	579	589	599	609	619	629	639	
433		649	659	669	679	689	699	709	719	729	739	
434		749	759	769	779	789	799	809	819	829	839	
435		849	859	869	879	889	899	909	919	929	939	
436		949	959	969	979	988	998	*008	*018	*028	*038	9
437	64	048	058	068	078	088	098	108	118	128	137	1 0,9
438		147	157	167	177	187	197	207	217	227	237	2 1,8
439		246	256	266	276	286	296	306	316	326	335	3 2,7
440		345	355	365	375	385	395	404	414	424	434	4 3,6
441		444	454	464	473	483	493	503	513	523	532	5 4,5
442		542	552	562	572	582	591	601	611	621	631	6 5,4
443		640	650	660	670	680	689	699	709	719	729	7 6,3
444		738	748	758	768	777	787	797	807	816	826	8 7,2
445		836	846	856	865	875	885	895	904	914	924	9 8,1
446		933	943	953	963	972	982	992	*002	*011	*021	
447	65	031	040	050	060	070	079	089	099	108	118	
448		128	137	147	157	167	176	186	196	205	215	
449		225	234	244	254	263	273	283	292	302	312	
450		321	331	341	350	360	369	379	389	398	408	
N.	L.	o	1	2	3	4	5	6	7	8	9	P. P.

N.	L.	o	1	2	3	4	5	6	7	8	9	P. P.
450	65	321	331	341	350	360	369	379	389	398	408	
451		418	427	437	447	456	466	475	485	495	504	
452		514	523	533	543	552	562	571	581	591	600	
453		610	619	629	639	648	658	667	677	686	696	
454		706	715	725	734	744	753	763	772	782	792	
455		801	811	820	830	839	849	858	868	877	887	
456		896	906	916	925	935	944	954	963	973	982	
457		992	*001	*011	*020	*030	*039	*049	*058	*068	*077	10
458	66	087	096	106	115	124	134	143	153	162	172	1 1,0
459		181	191	200	210	219	229	238	247	257	266	2 2,0
460		276	285	295	304	314	323	332	342	351	361	3 3,0
461		370	380	389	398	408	417	427	436	445	455	4 4,0
462		464	474	483	492	502	511	521	530	539	549	5 5,0
463		558	567	577	586	596	605	614	624	633	642	6 6,0
464		652	661	671	680	689	699	708	717	727	736	7 7,0
465		745	755	764	773	783	792	801	811	820	829	8 8,0
466		839	848	857	867	876	885	894	904	913	922	9 9,0
467		932	941	950	960	969	978	987	997	*006	*015	
468	67	025	034	043	052	062	071	080	089	099	108	
469		117	127	136	145	154	164	173	182	191	201	
470		210	219	228	237	247	256	265	274	284	293	
471		302	311	321	330	339	348	357	367	376	385	8
472		394	403	413	422	431	440	449	459	468	477	1 0,9
473		486	495	504	514	523	532	541	550	560	569	2 1,8
474		578	587	596	605	614	624	633	642	651	660	3 2,7
475		669	679	688	697	706	715	724	733	742	752	4 3,6
476		761	770	779	788	797	806	815	825	834	843	5 4,5
477		852	861	870	879	888	897	906	916	925	934	6 5,4
478		943	952	961	970	979	988	997	*006	*015	*024	7 6,3
479	68	034	043	052	061	070	079	088	097	106	115	8 7,2
480		124	133	142	151	160	169	178	187	196	205	9 8,1
481		215	224	233	242	251	260	269	278	287	296	
482		305	314	323	332	341	350	359	368	377	386	
483		395	404	413	422	431	440	449	458	467	476	
484		485	494	502	511	520	529	538	547	556	565	
485		574	583	592	601	610	619	628	637	646	655	
486		664	673	681	690	699	708	717	726	735	744	8
487		753	762	771	780	789	797	806	815	824	833	1 0,8
488		842	851	860	869	878	886	895	904	913	922	2 1,6
489		931	940	949	958	966	975	984	993	*002	*011	3 2,4
490	69	020	028	037	046	055	064	073	082	090	099	4 3,2
491		108	117	126	135	144	152	161	170	179	188	5 4,0
492		197	205	214	223	232	241	249	258	267	276	6 4,8
493		285	294	302	311	320	329	338	346	355	364	7 5,6
494		373	381	390	399	408	417	425	434	443	452	8 6,4
495		461	469	478	487	496	504	513	522	531	539	9 7,2
496		548	557	566	574	583	592	601	609	618	627	
497		636	644	653	662	671	679	688	697	705	714	
498		723	732	740	749	758	767	775	784	793	801	
499		810	819	827	836	845	854	862	871	880	888	
500		897	906	914	923	932	940	949	958	966	975	
N.	L.	o	1	2	3	4	5	6	7	8	9	P. P.

N.	L.	o	1	2	3	4	5	6	7	8	9	P. P.
500	69	897	906	914	923	932	940	949	958	966	975	
501		984	992	*001	*010	*018	*027	*036	*044	*053	*062	
502	70	070	079	088	096	105	114	122	131	140	148	
503		157	165	174	183	191	200	209	217	226	234	
504		243	252	260	269	278	286	295	303	312	321	
505		329	338	346	355	364	372	381	389	398	406	
506		415	424	432	441	449	458	467	475	484	492	
507		501	509	518	526	535	544	552	561	569	578	
508		586	595	603	612	621	629	638	646	655	663	
509		672	680	689	697	706	714	723	731	740	749	
510		757	766	774	783	791	800	808	817	825	834	
511		842	851	859	868	876	885	893	902	910	919	
512		927	935	944	952	961	969	978	986	995	*003	
513	71	012	020	029	037	046	054	063	071	079	088	
514		096	105	113	122	130	139	147	155	164	172	
515		181	189	198	206	214	223	231	240	248	257	
516		265	273	282	290	299	307	315	324	332	341	
517		349	357	366	374	383	391	399	408	416	425	
518		433	441	450	458	466	475	483	492	500	508	
519		517	525	533	542	550	559	567	575	584	592	
520		600	609	617	625	634	642	650	659	667	675	
521		684	692	700	709	717	725	734	742	750	759	
522		767	775	784	792	800	809	817	825	834	842	
523		850	858	867	875	883	892	900	908	917	925	
524		933	941	950	958	966	975	983	991	999	*008	
525	72	016	024	032	041	049	057	066	074	082	090	
526		099	107	115	123	132	140	148	156	165	173	
527		181	189	198	206	214	222	230	239	247	255	
528		263	272	280	288	296	304	313	321	329	337	
529		346	354	362	370	378	387	395	403	411	419	
530		428	436	444	452	460	469	477	485	493	501	
531		509	518	526	534	542	550	558	567	575	583	
532		591	599	607	616	624	632	640	648	656	665	
533		673	681	689	697	705	713	722	730	738	746	
534		754	762	770	779	787	795	803	811	819	827	
535		835	843	852	860	868	876	884	892	900	908	
536		916	925	933	941	949	957	965	973	981	989	
537		997	*006	*014	*022	*030	*038	*046	*054	*062	*070	
538	73	078	086	094	102	111	119	127	135	143	151	
539		159	167	175	183	191	199	207	215	223	231	
540		239	247	255	263	272	280	288	296	304	312	
541		320	328	336	344	352	360	368	376	384	392	
542		400	408	416	424	432	440	448	456	464	472	
543		480	488	496	504	512	520	528	536	544	552	
544		560	568	576	584	592	600	608	616	624	632	
545		640	648	656	664	672	679	687	695	703	711	
546		719	727	735	743	751	759	767	775	783	791	
547		799	807	815	823	830	838	846	854	862	870	
548		878	886	894	902	910	918	926	933	941	949	
549		957	965	973	981	989	997	*005	*013	*020	*028	
550	74	036	044	052	060	068	076	084	092	099	107	
N.	L.	o	1	2	3	4	5	6	7	8	9	P. P.

9

1 | 0,9
2 | 1,8
3 | 2,7
4 | 3,6
5 | 4,5
6 | 5,4
7 | 6,3
8 | 7,2
9 | 8,1

8

1 | 0,8
2 | 1,6
3 | 2,4
4 | 3,2
5 | 4,0
6 | 4,8
7 | 5,6
8 | 6,4
9 | 7,2

7

1 | 0,7
2 | 1,4
3 | 2,1
4 | 2,8
5 | 3,5
6 | 4,2
7 | 4,9
8 | 5,6
9 | 6,3

N.	L.	o	1	2	3	4	5	6	7	8	9	P. P.
550	74	036	044	052	060	068	076	084	092	099	107	
551		115	123	131	139	147	155	162	170	178	186	
552		194	202	210	218	225	233	241	249	257	265	
553		273	280	288	296	304	312	320	327	335	343	
554		351	359	367	374	382	390	398	406	414	421	
555		429	437	445	453	461	468	476	484	492	500	
556		507	515	523	531	539	547	554	562	570	578	
557		586	593	601	609	617	624	632	640	648	656	
558		663	671	679	687	695	702	710	718	726	733	
559		741	749	757	764	772	780	788	796	803	811	
560		819	827	834	842	850	858	865	873	881	889	
561		896	904	912	920	927	935	943	950	958	966	8
562		974	981	989	997	*005	*012	*020	*028	*035	*043	1 0,8
563	75	051	059	066	074	082	089	097	105	113	120	2 1,6
564		128	136	143	151	159	166	174	182	189	197	3 2,4
565		205	213	220	228	236	243	251	259	266	274	4 3,2
566		282	289	297	305	312	320	328	335	343	351	5 4,0
567		358	366	374	381	389	397	404	412	420	427	6 4,8
568		435	442	450	458	465	473	481	488	496	504	7 5,6
569		511	519	526	534	542	549	557	565	572	580	8 6,4
570		587	595	603	610	618	626	633	641	648	656	9 7,2
571		664	671	679	686	694	702	709	717	724	732	
572		740	747	755	762	770	778	785	793	800	808	
573		815	823	831	838	846	853	861	868	876	884	
574		891	899	906	914	921	929	937	944	952	959	
575		967	974	982	989	997	*005	*012	*020	*027	*035	
576	76	042	050	057	065	072	080	087	095	103	110	
577		118	125	133	140	148	155	163	170	178	185	
578		193	200	208	215	223	230	238	245	253	260	
579		268	275	283	290	298	305	313	320	328	335	
580		343	350	358	365	373	380	388	395	403	410	
581		418	425	433	440	448	455	462	470	477	485	7
582		492	500	507	515	522	530	537	545	552	559	1 0,7
583		567	574	582	589	597	604	612	619	626	634	2 1,4
584		641	649	656	664	671	678	686	693	701	708	3 2,1
585		716	723	730	738	745	753	760	768	775	782	4 2,8
586		790	797	805	812	819	827	834	842	849	856	5 3,5
587		864	871	879	886	893	901	908	916	923	930	6 4,2
588		938	945	953	960	967	975	982	989	997	*004	7 4,9
589	77	012	019	026	034	041	048	056	063	070	078	8 5,6
590		085	093	100	107	115	122	129	137	144	151	9 6,3
591		159	166	173	181	188	195	203	210	217	225	
592		232	240	247	254	262	269	276	283	291	298	
593		305	313	320	327	335	342	349	357	364	371	
594		379	386	393	401	408	415	422	430	437	444	
595		452	459	466	474	481	488	495	503	510	517	
596		525	532	539	546	554	561	568	576	583	590	
597		597	605	612	619	627	634	641	648	656	663	
598		670	677	685	692	699	706	714	721	728	735	
599		743	750	757	764	772	779	786	793	801	808	
600		815	822	830	837	844	851	859	866	873	880	
N.	L.	o	1	2	3	4	5	6	7	8	9	P. P.

N.	L.	o	1	2	3	4	5	6	7	8	9	P. P.
800	77	815	822	830	837	844	851	859	866	873	880	
601		887	895	902	909	916	924	931	938	945	952	
602		960	967	974	981	988	996	*003	*010	*017	*025	
603	78	032	039	046	053	061	068	075	082	089	097	
604		104	111	118	125	132	140	147	154	161	168	
605		176	183	190	197	204	211	219	226	233	240	
606		247	254	262	269	276	283	290	297	305	312	
607		319	326	333	340	347	355	362	369	376	383	8
608		390	398	405	412	419	426	433	440	447	455	1 0,8
609		462	469	476	483	490	497	504	512	519	526	2 1,6
810		533	540	547	554	561	569	576	583	590	597	3 2,4
611		604	611	618	625	633	640	647	654	661	668	4 3,2
612		675	682	689	696	704	711	718	725	732	739	5 4,0
613		746	753	760	767	774	781	789	796	803	810	6 4,8
614		817	824	831	838	845	852	859	866	873	880	7 5,6
615		888	895	902	909	916	923	930	937	944	951	8 6,4
616		958	965	972	979	986	993	*000	*007	*014	*021	9 7,2
617	79	029	036	043	050	057	064	071	078	085	092	
618		099	106	113	120	127	134	141	148	155	162	
619		169	176	183	190	197	204	211	218	225	232	
820		239	246	253	260	267	274	281	288	295	302	
621		309	316	323	330	337	344	351	358	365	372	7
622		379	386	393	400	407	414	421	428	435	442	1 0,7
623		449	456	463	470	477	484	491	498	505	511	2 1,4
624		518	525	532	539	546	553	560	567	574	581	3 2,1
625		588	595	602	609	616	623	630	637	644	650	4 2,8
626		657	664	671	678	685	692	699	706	713	720	5 3,5
627		727	734	741	748	754	761	768	775	782	789	6 4,2
628		796	803	810	817	824	831	837	844	851	858	7 4,9
629		865	872	879	886	893	900	906	913	920	927	8 5,6
880		934	941	948	955	962	969	975	982	989	996	9 6,3
631	80	003	010	017	024	030	037	044	051	058	065	
632		072	079	085	092	099	106	113	120	127	134	
633		140	147	154	161	168	175	182	188	195	202	
634		209	216	223	229	236	243	250	257	264	271	
635		277	284	291	298	305	312	318	325	332	339	
636		346	353	359	366	373	380	387	393	400	407	6
637		414	421	428	434	441	448	455	462	468	475	1 0,6
638		482	489	496	502	509	516	523	530	536	543	2 1,2
639		550	557	564	570	577	584	591	598	604	611	3 1,8
840		618	625	632	638	645	652	659	665	672	679	4 2,4
641		686	693	699	706	713	720	726	733	740	747	5 3,0
642		754	760	767	774	781	787	794	801	808	814	6 3,6
643		821	828	835	841	848	855	862	868	875	882	7 4,2
644		889	895	902	909	916	922	929	936	943	949	8 4,8
645		956	963	969	976	983	990	996	*003	*010	*017	9 5,4
646	81	023	030	037	043	050	057	064	070	077	084	
647		090	097	104	111	117	124	131	137	144	151	
648		158	164	171	178	184	191	198	204	211	218	
649		224	231	238	245	251	258	265	271	278	285	
850		291	298	305	311	318	325	331	338	345	351	
N.	L.	o	1	2	3	4	5	6	7	8	9	P. P.

N.	L.	o	1	2	3	4	5	6	7	8	9	P. P.
850	81	291	298	305	311	318	325	331	338	345	351	
651		358	365	371	378	385	391	398	405	411	418	
652		425	431	438	445	451	458	465	471	478	485	
653		491	498	505	511	518	525	531	538	544	551	
654		558	564	571	578	584	591	598	604	611	617	
655		624	631	637	644	651	657	664	671	677	684	
656		690	697	704	710	717	723	730	737	743	750	
657		757	763	770	776	783	790	796	803	809	816	
658		823	829	836	842	849	856	862	869	875	882	
659		889	895	902	908	915	921	928	935	941	948	
860		954	961	968	974	981	987	994	*000	*007	*014	
661	82	020	027	033	040	046	053	060	066	073	079	7
662		086	092	099	105	112	119	125	132	138	145	1 0,7
663		151	158	164	171	178	184	191	197	204	210	2 1,4
664		217	223	230	236	243	249	256	263	269	276	3 2,1
665		282	289	295	302	308	315	321	328	334	341	4 2,8
666		347	354	360	367	373	380	387	393	400	406	5 3,5
667		413	419	426	432	439	445	452	458	465	471	6 4,2
668		478	484	491	497	504	510	517	523	530	536	7 4,9
669		543	549	556	562	569	575	582	588	595	601	8 5,6
870		607	614	620	627	633	640	646	653	659	666	9 6,3
671		672	679	685	692	698	705	711	718	724	730	
672		737	743	750	756	763	769	776	782	789	795	
673		802	808	814	821	827	834	840	847	853	860	
674		866	872	879	885	892	898	905	911	918	924	
675		930	937	943	950	956	963	969	975	982	988	
676		995	*001	*008	*014	*020	*027	*033	*040	*046	*052	
677	83	059	065	072	078	085	091	097	104	110	117	
678		123	129	136	142	149	155	161	168	174	181	
679		187	193	200	206	213	219	225	232	238	245	
880		251	257	264	270	276	283	289	296	302	308	
681		315	321	327	334	340	347	353	359	366	372	6
682		378	385	391	398	404	410	417	423	429	436	1 0,6
683		442	448	455	461	467	474	480	487	493	499	2 1,2
684		506	512	518	525	531	537	544	550	556	563	3 1,8
685		569	575	582	588	594	601	607	613	620	626	4 2,4
686		632	639	645	651	658	664	670	677	683	689	5 3,0
687		696	702	708	715	721	727	734	740	746	753	6 3,6
688		759	765	771	778	784	790	797	803	809	816	7 4,2
689		822	828	835	841	847	853	860	866	872	879	8 4,8
890		885	891	897	904	910	916	923	929	935	942	9 5,4
691		948	954	960	967	973	979	985	992	998	*004	
692	84	011	017	023	029	036	042	048	055	061	067	
693		073	080	086	092	098	105	111	117	123	130	
694		136	142	148	155	161	167	173	180	186	192	
695		198	205	211	217	223	230	236	242	248	255	
696		261	267	273	280	286	292	298	305	311	317	
697		323	330	336	342	348	354	361	367	373	379	
698		386	392	398	404	410	417	423	429	435	442	
699		448	454	460	466	473	479	485	491	497	504	
700		510	516	522	528	535	541	547	553	559	566	
N.	L.	o	1	2	3	4	5	6	7	8	9	P. P.

N.	L.	o	1	2	3	4	5	6	7	8	9	P. P.
700	84	510	516	522	528	535	541	547	553	559	566	
701		572	578	584	590	597	603	609	615	621	628	
702		634	640	646	652	658	665	671	677	683	689	
703		696	702	708	714	720	726	733	739	745	751	
704		757	763	770	776	782	788	794	800	807	813	
705		819	825	831	837	844	850	856	862	868	874	
706		880	887	893	899	905	911	917	924	930	936	
707		942	948	954	960	967	973	979	985	991	997	
708	85	003	009	016	022	028	034	040	046	052	058	7
709		065	071	077	083	089	095	101	107	114	120	1 0,7
710		126	132	138	144	150	156	163	169	175	181	2 1,4
711		187	193	199	205	211	217	224	230	236	242	3 2,1
712		248	254	260	266	272	278	285	291	297	303	4 2,8
713		309	315	321	327	333	339	345	352	358	364	5 3,5
714		370	376	382	388	394	400	406	412	418	425	6 4,2
715		431	437	443	449	455	461	467	473	479	485	7 4,9
716		491	497	503	509	516	522	528	534	540	546	8 5,6
717		552	558	564	570	576	582	588	594	600	606	
718		612	618	625	631	637	643	649	655	661	667	
719		673	679	685	691	697	703	709	715	721	727	9 6,3
720		733	739	745	751	757	763	769	775	781	788	
721		794	800	806	812	818	824	830	836	842	848	8
722		854	860	866	872	878	884	890	896	902	908	1 0,6
723		914	920	926	932	938	944	950	956	962	968	2 1,2
724		974	980	986	992	998	*004	*010	*016	*022	*028	3 1,8
725	86	034	040	046	052	058	064	070	076	082	088	4 2,4
726		094	100	106	112	118	124	130	136	141	147	5 3,0
727		153	159	165	171	177	183	189	195	201	207	6 3,6
728		213	219	225	231	237	243	249	255	261	267	7 4,2
729		273	279	285	291	297	303	308	314	320	326	8 4,8
730		332	338	344	350	356	362	368	374	380	386	9 5,4
731		392	398	404	410	415	421	427	433	439	445	
732		451	457	463	469	475	481	487	493	499	504	
733		510	516	522	528	534	540	546	552	558	564	
734		570	576	581	587	593	599	605	611	617	623	
735		629	635	641	646	652	658	664	670	676	682	
736		688	694	700	705	711	717	723	729	735	741	5
737		747	753	759	764	770	776	782	788	794	800	1 0,5
738		806	812	817	823	829	835	841	847	853	859	2 1,0
739		864	870	876	882	888	894	900	906	911	917	3 1,5
740		923	929	935	941	947	953	958	964	970	976	4 2,0
741		982	988	994	999	*005	*011	*017	*023	*029	*035	5 2,5
742	87	040	046	052	058	064	070	075	081	087	093	6 3,0
743		099	105	111	116	122	128	134	140	146	151	7 3,5
744		157	163	169	175	181	186	192	198	204	210	8 4,0
745		216	221	227	233	239	245	251	256	262	268	
746		274	280	286	291	297	303	309	315	320	326	
747		332	338	344	349	355	361	367	373	379	384	
748		390	396	402	408	413	419	425	431	437	442	
749		448	454	460	466	471	477	483	489	495	500	
750		506	512	518	523	529	535	541	547	552	558	
N.	L.	o	1	2	3	4	5	6	7	8	9	P. P.

N.	L.	o	1	2	3	4	5	6	7	8	9	P. P.
750	87	506	512	518	523	529	535	541	547	552	558	
751		564	570	576	581	587	593	599	604	610	616	
752		622	628	633	639	645	651	656	662	668	674	
753		679	685	691	697	703	708	714	720	726	731	
754		737	743	749	754	760	766	772	777	783	789	
755		795	800	806	812	818	823	829	835	841	846	
756		852	858	864	869	875	881	887	892	898	904	
757		910	915	921	927	933	938	944	950	955	961	
758		967	973	978	984	990	996	*001	*007	*013	*018	
759	88	024	030	036	041	047	053	058	064	070	076	
760		081	087	093	098	104	110	116	121	127	133	
761		138	144	150	156	161	167	173	178	184	190	
762		195	201	207	213	218	224	230	235	241	247	
763		252	258	264	270	275	281	287	292	298	304	
764		309	315	321	326	332	338	343	349	355	360	
765		366	372	377	383	389	395	400	406	412	417	
766		423	429	434	440	446	451	457	463	468	474	
767		480	485	491	497	502	508	513	519	525	530	
768		536	542	547	553	559	564	570	576	581	587	
769		593	598	604	610	615	621	627	632	638	643	
770		649	655	660	666	672	677	683	689	694	700	
771		705	711	717	722	728	734	739	745	750	756	
772		762	767	773	779	784	790	795	801	807	812	
773		818	824	829	835	840	846	852	857	863	868	
774		874	880	885	891	897	902	908	913	919	925	
775		930	936	941	947	953	958	964	969	975	981	
776		986	992	997	*003	*009	*014	*020	*025	*031	*037	
777	89	042	048	053	059	064	070	076	081	087	092	
778		098	104	109	115	120	126	131	137	143	148	
779		154	159	165	170	176	182	187	193	198	204	
780		209	215	221	226	232	237	243	248	254	260	
781		265	271	276	282	287	293	298	304	310	315	
782		321	326	332	337	343	348	354	360	365	371	
783		376	382	387	393	398	404	409	415	421	426	
784		432	437	443	448	454	459	465	470	476	481	
785		487	492	498	504	509	515	520	526	531	537	
786		542	548	553	559	564	570	575	581	586	592	
787		597	603	609	614	620	625	631	636	642	647	
788		653	658	664	669	675	680	686	691	697	702	
789		708	713	719	724	730	735	741	746	752	757	
790		763	768	774	779	785	790	796	801	807	812	
791		818	823	829	834	840	845	851	856	862	867	
792		873	878	883	889	894	900	905	911	916	922	
793		927	933	938	944	949	955	960	966	971	977	
794		982	988	993	998	*004	*009	*015	*020	*026	*031	
795	90	037	042	048	053	059	064	069	075	080	086	
796		091	097	102	108	113	119	124	129	135	140	
797		146	151	157	162	168	173	179	184	189	195	
798		200	206	211	217	222	227	233	238	244	249	
799		255	260	266	271	276	282	287	293	298	304	
800		309	314	320	325	331	336	342	347	352	358	
N.	L.	o	1	2	3	4	5	6	7	8	9	P. P.

6
 1 0,6
 2 1,2
 3 1,8
 4 2,4
 5 3,0
 6 3,6
 7 4,2
 8 4,8
 9 5,4

5
 1 0,5
 2 1,0
 3 1,5
 4 2,0
 5 2,5
 6 3,0
 7 3,5
 8 4,0
 9 4,5

N.	L.	o	1	2	3	4	5	6	7	8	9	P. P.
800	90	309	314	320	325	331	336	342	347	352	358	
801		363	369	374	380	385	390	396	401	407	412	
802		417	423	428	434	439	445	450	455	461	466	
803		472	477	482	488	493	499	504	509	515	520	
804		526	531	536	542	547	553	558	563	569	574	
805		580	585	590	596	601	607	612	617	623	628	
806		634	639	644	650	655	660	666	671	677	682	
807		687	693	698	703	709	714	720	725	730	736	
808		741	747	752	757	763	768	773	779	784	789	
809		795	800	806	811	816	822	827	832	838	843	
810		849	854	859	865	870	875	881	886	891	897	
811		902	907	913	918	924	929	934	940	945	950	6
812		956	961	966	972	977	982	988	993	998	*004	1 0,6
813	91	009	014	020	025	030	036	041	046	052	057	2 1,2
814		062	068	073	078	084	089	094	100	105	110	3 1,8
815		116	121	126	132	137	142	148	153	158	164	4 2,4
816		169	174	180	185	190	196	201	206	212	217	5 3,0
817		222	228	233	238	243	249	254	259	265	270	6 3,6
818		275	281	286	291	297	302	307	312	318	323	7 4,2
819		328	334	339	344	350	355	360	365	371	376	8 4,8
820		381	387	392	397	403	408	413	418	424	429	9 5,4
821		434	440	445	450	455	461	466	471	477	482	
822		487	492	498	503	508	514	519	524	529	535	
823		540	545	551	556	561	566	572	577	582	587	
824		593	598	603	609	614	619	624	630	635	640	
825		645	651	656	661	666	672	677	682	687	693	
826		698	703	709	714	719	724	730	735	740	745	
827		751	756	761	766	772	777	782	787	793	798	
828		803	808	814	819	824	829	834	840	845	850	
829		855	861	866	871	876	882	887	892	897	903	
830		908	913	918	924	929	934	939	944	950	955	6
831		960	965	971	976	981	986	991	997	*002	*007	1 0,5
832	92	012	018	023	028	033	038	044	049	054	059	2 1,0
833		065	070	075	080	085	091	096	101	106	111	3 1,5
834		117	122	127	132	137	143	148	153	158	163	4 2,0
835		169	174	179	184	189	195	200	205	210	215	5 2,5
836		221	226	231	236	241	247	252	257	262	267	6 3,0
837		273	278	283	288	293	298	304	309	314	319	7 3,5
838		324	330	335	340	345	350	355	361	366	371	8 4,0
839		376	381	387	392	397	402	407	412	418	423	9 4,5
840		428	433	438	443	449	454	459	464	469	474	
841		480	485	490	495	500	505	511	516	521	526	
842		531	536	542	547	552	557	562	567	572	578	
843		583	588	593	598	603	609	614	619	624	629	
844		634	639	645	650	655	660	665	670	675	681	
845		686	691	696	701	706	711	716	722	727	732	
846		737	742	747	752	758	763	768	773	778	783	
847		788	793	799	804	809	814	819	824	829	834	
848		840	845	850	855	860	865	870	875	881	886	
849		891	896	901	906	911	916	921	927	932	937	
850		942	947	952	957	962	967	973	978	983	988	
N.	L.	o	1	2	3	4	5	6	7	8	9	P. P.

N.	L.	0	1	2	3	4	5	6	7	8	9	P. P.
850	92	942	947	952	957	962	967	973	978	983	988	
851		993	998	*003	*008	*013	*018	*024	*029	*034	*039	
852	93	044	049	054	059	064	069	075	080	085	090	
853		095	100	105	110	115	120	125	131	136	141	
854		146	151	156	161	166	171	176	181	186	192	
855		197	202	207	212	217	222	227	232	237	242	
856		247	252	258	263	268	273	278	283	288	293	
857		298	303	308	313	318	323	328	334	339	344	6
858		349	354	359	364	369	374	379	384	389	394	1 0,6
859		399	404	409	414	420	425	430	435	440	445	2 1,2
860		450	455	460	465	470	475	480	485	490	495	3 1,8
861		500	505	510	515	520	526	531	536	541	546	4 2,4
862		551	556	561	566	571	576	581	586	591	596	5 3,0
863		601	606	611	616	621	626	631	636	641	646	6 3,6
864		651	656	661	666	671	676	682	687	692	697	7 4,2
865		702	707	712	717	722	727	732	737	742	747	8 4,8
866		752	757	762	767	772	777	782	787	792	797	9 5,4
867		802	807	812	817	822	827	832	837	842	847	
868		852	857	862	867	872	877	882	887	892	897	
869		902	907	912	917	922	927	932	937	942	947	
870		952	957	962	967	972	977	982	987	992	997	
871	94	002	007	012	017	022	027	032	037	042	047	5
872		052	057	062	067	072	077	082	086	091	096	1 0,5
873		101	106	111	116	121	126	131	136	141	146	2 1,0
874		151	156	161	166	171	176	181	186	191	196	3 1,5
875		201	206	211	216	221	226	231	236	240	245	4 2,0
876		250	255	260	265	270	275	280	285	290	295	5 2,5
877		300	305	310	315	320	325	330	335	340	345	6 3,0
878		349	354	359	364	369	374	379	384	389	394	7 3,5
879		399	404	409	414	419	424	429	433	438	443	8 4,0
880		448	453	458	463	468	473	478	483	488	493	9 4,5
881		498	503	507	512	517	522	527	532	537	542	
882		547	552	557	562	567	571	576	581	586	591	
883		596	601	606	611	616	621	626	630	635	640	
884		645	650	655	660	665	670	675	680	685	689	
885		694	699	704	709	714	719	724	729	734	738	
886		743	748	753	758	763	768	773	778	783	787	4
887		792	797	802	807	812	817	822	827	832	836	1 0,4
888		841	846	851	856	861	866	871	876	880	885	2 0,8
889		890	895	900	905	910	915	919	924	929	934	3 1,2
890		939	944	949	954	959	963	968	973	978	983	4 1,6
891		988	993	998	*002	*007	*012	*017	*022	*027	*032	5 2,0
892	95	036	041	046	051	056	061	066	071	075	080	6 2,4
893		085	090	095	100	105	109	114	119	124	129	7 2,8
894		134	139	143	148	153	158	163	168	173	177	8 3,2
895		182	187	192	197	202	207	211	216	221	226	9 3,6
896		231	236	240	245	250	255	260	265	270	274	
897		279	284	289	294	299	303	308	313	318	323	
898		328	332	337	342	347	352	357	361	366	371	
899		376	381	386	390	395	400	405	410	415	419	
900		424	429	434	439	444	448	453	458	463	468	
N.	L.	0	1	2	3	4	5	6	7	8	9	P. P.

N.	L.	o	1	2	3	4	5	6	7	8	9	P. P.
800	95	424	429	434	439	444	448	453	458	463	468	
901		472	477	482	487	492	497	501	506	511	516	
902		521	525	530	535	540	545	550	554	559	564	
903		569	574	578	583	588	593	598	602	607	612	
904		617	622	626	631	636	641	646	650	655	660	
905		665	670	674	679	684	689	694	698	703	708	
906		713	718	722	727	732	737	742	746	751	756	
907		761	766	770	775	780	785	789	794	799	804	
908		809	813	818	823	828	832	837	842	847	852	
909		856	861	866	871	875	880	885	890	895	899	
810		904	909	914	918	923	928	933	938	942	947	
911		952	957	961	966	971	976	980	985	990	995	5
912		999	*004	*009	*014	*019	*023	*028	*033	*038	*042	1 0,5
913	96	047	052	057	061	066	071	076	080	085	090	2 1,0
914		095	099	104	109	114	118	123	128	133	137	3 1,5
915		142	147	152	156	161	166	171	175	180	185	4 2,0
916		190	194	199	204	209	213	218	223	227	232	5 2,5
917		237	242	246	251	256	261	265	270	275	280	6 3,0
918		284	289	294	298	303	308	313	317	322	327	7 3,5
919		332	336	341	346	350	355	360	365	369	374	8 4,0
820		379	384	388	393	398	402	407	412	417	421	9 4,5
921		426	431	435	440	445	450	454	459	464	468	
922		473	478	483	487	492	497	501	506	511	515	
923		520	525	530	534	539	544	548	553	558	562	
924		567	572	577	581	586	591	595	600	605	609	
925		614	619	624	628	633	638	642	647	652	656	
926		661	666	670	675	680	685	689	694	699	703	
927		708	713	717	722	727	731	736	741	745	750	
928		755	759	764	769	774	778	783	788	792	797	
929		802	806	811	816	820	825	830	834	839	844	
830		848	853	858	862	867	872	876	881	886	890	
931		895	900	904	909	914	918	923	928	932	937	4
932		942	946	951	956	960	965	970	974	979	984	1 0,4
933		988	993	997	*002	*007	*011	*016	*021	*025	*030	2 0,8
934	97	035	039	044	049	053	058	063	067	072	077	3 1,2
935		081	086	090	095	100	104	109	114	118	123	4 1,6
936		128	132	137	142	146	151	155	160	165	169	5 2,0
937		174	179	183	188	192	197	202	206	211	216	6 2,4
938		220	225	230	234	239	243	248	253	257	262	7 2,8
939		267	271	276	280	285	290	294	299	304	308	8 3,2
840		313	317	322	327	331	336	340	345	350	354	9 3,6
941		359	364	368	373	377	382	387	391	396	400	
942		405	410	414	419	424	428	433	437	442	447	
943		451	456	460	465	470	474	479	483	488	493	
944		497	502	506	511	516	520	525	529	534	539	
945		543	548	552	557	562	566	571	575	580	585	
946		589	594	598	603	607	612	617	621	626	630	
947		635	640	644	649	653	658	663	667	672	676	
948		681	685	690	695	699	704	708	713	717	722	
949		727	731	736	740	745	749	754	759	763	768	
950		772	777	782	786	791	795	800	804	809	813	
N.	L.	o	1	2	3	4	5	6	7	8	9	P. P.

N.	L.	o	1	2	3	4	5	6	7	8	9	P. P.
950	97	772	777	782	786	791	795	800	804	809	813	
951		818	823	827	832	836	841	845	850	855	859	
952		864	868	873	877	882	886	891	896	900	905	
953		909	914	918	923	928	932	937	941	946	950	
954		955	959	964	968	973	978	982	987	991	996	
955	98	000	005	009	014	019	023	028	032	037	041	
956		046	050	055	059	064	068	073	078	082	087	
957		091	096	100	105	109	114	118	123	127	132	
958		137	141	146	150	155	159	164	168	173	177	
959		182	186	191	195	200	204	209	214	218	223	
960		227	232	236	241	245	250	254	259	263	268	
961		272	277	281	286	290	295	299	304	308	313	5
962		318	322	327	331	336	340	345	349	354	358	1 0,5
963		363	367	372	376	381	385	390	394	399	403	2 1,0
964		408	412	417	421	426	430	435	439	444	448	3 1,5
965		453	457	462	466	471	475	480	484	489	493	4 2,0
966		498	502	507	511	516	520	525	529	534	538	5 2,5
967		543	547	552	556	561	565	570	574	579	583	6 3,0
968		588	592	597	601	605	610	614	619	623	628	7 3,5
969		632	637	641	646	650	655	659	664	668	673	8 4,0
970		677	682	686	691	695	700	704	709	713	717	9 4,5
971		722	726	731	735	740	744	749	753	758	762	
972		767	771	776	780	784	789	793	798	802	807	
973		811	816	820	825	829	834	838	843	847	851	
974		856	860	865	869	874	878	883	887	892	896	
975		900	905	909	914	918	923	927	932	936	941	
976		945	949	954	958	963	967	972	976	981	985	
977		989	994	998	*003	*007	*012	*016	*021	*025	*029	
978	99	034	038	043	047	052	056	061	065	069	074	
979		078	083	087	092	096	100	105	109	114	118	
980		123	127	131	136	140	145	149	154	158	162	4
981		167	171	176	180	185	189	193	198	202	207	1 0,4
982		211	216	220	224	229	233	238	242	247	251	2 0,8
983		255	260	264	269	273	277	282	286	291	295	3 1,2
984		300	304	308	313	317	322	326	330	335	339	4 1,6
985		344	348	352	357	361	366	370	374	379	383	5 2,0
986		388	392	396	401	405	410	414	419	423	427	6 2,4
987		432	436	441	445	449	454	458	463	467	471	7 2,8
988		476	480	484	489	493	498	502	506	511	515	8 3,2
989		520	524	528	533	537	542	546	550	555	559	9 3,6
990		564	568	572	577	581	585	590	594	599	603	
991		607	612	616	621	625	629	634	638	642	647	
992		651	656	660	664	669	673	677	682	686	691	
993		695	699	704	708	712	717	721	726	730	734	
994		739	743	747	752	756	760	765	769	774	778	
995		782	787	791	795	800	804	808	813	817	822	
996		826	830	835	839	843	848	852	856	861	865	
997		870	874	878	883	887	891	896	900	904	909	
998		913	917	922	926	930	935	939	944	948	952	
999		957	961	965	970	974	978	983	987	991	996	
1000	00	000	004	009	013	017	022	026	030	035	039	
N.	L.	o	1	2	3	4	5	6	7	8	9	P. P.

INDEX

- Abderhalden Dryer, 17
Acetanilide, 83
Acetic Acid, 62
Acetyl, 73
 apparatus, 74
 determination of, 73
 N- Compounds, 74
 O- Compounds, 74
Agate bearings, 4
 cleaning, 4
Alcohol, 33
Alkali, 10
 standard, 10
 titration apparatus, 11
Alkoxy, 62
Amides, 37
Amines, 37
Antimony combustion tubing, 31
Apogossypol, 88
Aroclor, 21
Ascarite, 30, 31
Atomic formulas, 94
Azobenzene, 81
Azo compounds, 37
Azotometer, 46
- Baffle coil, 32
Balance, 1
 analytical, 1
 fluorescent lamps, 4
Barium Hydroxide, 10
 standard solution, 10
Barium Sulfate, 63
Barometric corrections for temperature, 93
Benedetti-Pichler, A. A., 2
Boderson, H. J., 58
Boiling Point, 22
 determination of, 22
Bonner, W. D., 9
Bornylamine, 84
Breckner, 60
- Camphene, 84
Camphoquinone, 84
Camphor, 83
Canned Fish, 85
 spoilage in, 85
- Carbazole, 37
Carbon and Hydrogen, 25
 determination of, 25
 percentages, 95
Carbon Dioxide, 47
 generator, 47
 from dry ice, 51
 from sodium bicarbonate, 51
Carius Furnace, 56, 57
Carius Method for Halogens, 54
Cellogrease, 47
b-chloranthraquinone, 83
Chlorine, 58
 determination gravimetric, 58
 determination volumetric, 59
Cigarette Papers, 9
Cil-o-cel, 29
Clamps, stopcock, 47
Clark, E. P., 13, 17, 25, 43, 47, 63, 68, 71, 73, 78, 85, 86, 88, 89
Cleaning Mixture, preparation of, 12
Cleaning Volumetric Apparatus, 12
Collip, J. B., 43
Combustion, 32
 boat, Dumas, 52
 furnace, split core type, 27
 train, 26
Cook, E. F., 90
Copper Foil, 52
Copper Oxide, 48
Corwin, A. H., 3, 35
Cresol Red, 76
Cyclohexanol, 84
- Decalin, 30
Diazo Compounds, 37
Diazoketones, 44
Dioxane, 54
Distillation Constant of an Acid, 85
Dombrowski, A., 35
Dry Ice, 51
Drying Apparatus, 17
Dumas, 44
 combustion, 48
 method for nitrogen, 44
Dyer, D. C., 85
- Eaton, F. C., 8
Elek, A., 9, 41, 64, 65

- Elving, P. J., 35
 Empirical Formula, calculation of, 22
 Ethanolamine-Sodium Method for Halogens, 53
 Ethoxyacetic Anhydride, 72
 Ethoxyl Groups, 68
 Exaltone, 84
- Folch, J., 36
 Folin-Wu Blood Filtrates, 43
 Forceps for Handling Weights, 4
 Formic Acid, 62
 Foulk, C. W., 9
 Friedrich, A., 34, 37, 60
 Friedrich Method for N-N, NO and NO₂ Linkages, 41
- Giral, F., 84
 Glass Cement, Krönig's, 31
 Glycerine, 31
 Gooch Crucibles, 63
 Gossypol, 88
 Gravimetric Factors, 92
 Grüber, W., 75
 Gunning-Arnold-Dyer Method for Nitrogen, 37
 Guthmann, W. S., 47
- Halogens, Determination of, 53
 Hartmann, A. F., 10
 Heron, H. E., 84
 Hershberg, E. B., 51
 Hill, D. W., 64, 65, 72
 Hillig, F., 85, 86
 Hollingsworth, M., 9
 Hulett, G. A., 9
 Hydrazines, 37
 Hydrazobenzene, 37
 Hydroiodic Acid, Preparation of, 71
 Hydrochloric Acid, 9
 constant boiling, 9
 0.1*N*, 9
- Indigotin, 37
 Iodine, 10
 aliphatic determination of, 62
 determination by Liepert method, 60
 volumetric determination, 59
 standard solution, 10
- Kennedy, Jr., R. G., 47
 Kirschbaum, E., 12
 Kolthoff, J. M., 11
 Kühaas, E., 37
- Lactones, 77
 La Wall, C. H., 90
 Lead Peroxide, 29, 30
 Lemp, J. F., 58
 Logarithms, 113
 Lowe, E. W., 47
- Magnesium Perchlorate, 30, 31
 Marble, 47
 Mariotte Bottle, 31
 Mayr, C., 12
 McElroy, W. R., 35
 Melting Point, 19
 apparatus, 19
 determination of, 21
 thermometer, calibration of, 21
 Methoxyacetic Anhydride, 72
 Methoxyl, determination of, 68
 Methyl Red, 40
 Microdesiccator, 35
 Milner, R. T., 18
 Moisture, determination of, 18
 Molecular Formulas, 94
 Molecular Weights, 79
 of various compounds, 95
 Rast method, 82
 Signer's method, 78
- Nagel, R. H., 2
 Naphthalene, 83
 Neuberger, C., 42
 Neutralization Equivalent, determination of, 76
 Niederl, J. B., 2, 47
 Niederl, V., 2
 Nitro Compounds, 37
 Nitrogen by Kjeldahl Method, 37
 Nitroso Compounds, 37
 Notches, Calibration of, 6
- Osazones, 37
 Oximes, 37
- Paracymene, 30
 Parnass, T. K., 37

- Parnass-Wagner Kjeldahl Distilling Apparatus, 39
Parr Fusion Bomb, 58
Phenol, 68
Phenolic Hydroxyl Compounds, 77
Phosphorus, 65
 determination of, 65
 Woy's method for, 66
Pipettes, Oswald-Folin, 12
Pirsch, J., 84
Potassium Hydroxide Solution, 46
Poth, E. J., 47
Pregl, F., 15, 29, 44, 46, 66
Pressure Regulator, 30
Pringsheim, H., 57
Purines, 37
Pyridine, 37
Pyrimidines, 37
1-4 Pyrones, 75

Quinoline, 37

Rast, K., 78
Rast Method, 82
Rauscher, W. H., 53, 54
Richards, T. W., 8
Riders, 5
Roe, A. F., 47
Rubber Tubing, Prepared, 47

Sabotka, H., 9, 41
Sager, T. P., 47
Sand Bath, 13
Schaffer, P. A., 10
Schnürch, R., 37
Schwappach, A., 60, 68
Scrubber for Alkoxy Apparatus, 71
Seko Semimicro Balance, 1

Sherman, M. S., 18
Signer, R., 78
Silver Chloride, 57, 58
Sodium, 53
Sodium Peroxide Method for Halogens, 57
Späth, E., 75
Standard Acid, 9
Starch Indicator, 12
Static, 15
Sulfonal, 83
Sulfur, Determination of, 63

Tablet Machine, 13
Temperature Effect upon the Balance, 3
Thiosulfate Standard Solution, 12
Trautz, O. R., 47, 49
Tube Filling, 29
Tubes, Absorption, 30

Urea in Blood, 43

Vacuum Leak Tester, 15
Van Slyke, D. D., 36
Vapor Pressure of Potassium Hydroxide Solution, 49, 50
Vieböck, F., 60, 68
Volatile Fatty Acids, 85

Wagner, R., 37
Weighing, 8
Weights, calibration of, 6
Wellwood, G. W., 51
Wet Combustion, 36
Wilson, H. N., 84
Woy, R., 66

Yellow Precipitate, 66